THE WEATHER—For Ohio: Probably Showers Tonight and Friday; Warmer Tonight.

HOME NATION WORLD NEWS

# WASHINGTON DAILY HERALD

IN LIST OF "WINNING DAILIES" ON MERIT

ONLY PAPER BETWEEN COLUMBUS AND CINCINNATI RECEIVING THE ASSOCIATED PRESS DISPATCHES.

VOL. 31 NO. 129 WASHINGTON C. H., OHIO, THURSDAY, JUNE 1, 1916 Ten Cents a Week

## RELIEF WILL BE RUSHED

### Great Britain Will Outfit and Dispatch Relief Expedition to the Marooned Shackelton Party.

(Associated Press Cable)

London, June 1.—Twenty-two men of the Shackleton antarctic expedition are marooned on Elephant Island on scant rations, following the trapping of the ship Endurance in ice floes and its destruction, according to Sir Ernest Shackleton, who arrived at Port Stanley, Falkland Islands, after a terrible experience.

England has abandoned a time consuming plan to outfit a relief expedition and will immediately sent a whaler from the Falkland Islands in an effort to rescue the men.

When the Endurance was nipped by the ice the party, after a hazardous journey, reached Elephant Island only to be confronted with starvation.

Shackleton and five men left food cached in the ice for the marooned men and traveled for three weeks in an open whaleboat, suffering awful privation.

Australia is sending a relief expedition to reach ten men stranded on the great barrier in the Ross Sea, owing to the breaking away of the steamer Aurora, which was sent to meet the Shackleton expedition.

## FRENCH STOP TEUTON DRIVE

### Violent Bombardment Is Maintained By Germans.

### Italians Admit Withdrawal.

By Associated Press Dispatch.

The Germans were completely repulsed in an attack delivered upon French positions at Dead Man's Hill about 8 o'clock last night, according to an official statement issued by the French War Office today.

A violent bombardment continues in this region.

An intense artillery duel is in progress on the east and west fronts at Fort Douaumont. Fighting is intense along the entire line.

Current bulletins on the campaign in southern Tyrol record continued gains for the Austrians, who are battering at the line southeast of Rovereto.

The Italians admit withdrawal along some sectors of this front, but there has as yet been no breach in the main line of their defense, which bars the way to the Venetian plain.

SIR ERNEST SHACKLETON

British Explorer Wires Home From Falkland Islands.

Photo by American Press Association.

## ENORMITY OF GERMAN MOVE IS APPARENT

(Associated Press Cable)

Paris, June 1. — More complete accounts reaching here from Verdun show that the battle which raged from May 27 to May 30, and which ended, according to the Paris War Office, in a costly check for the Germans, was the greatest effort made by the Teutonic forces in the whole Verdun operation.

The French stood firm under avalanches of shot and shell, and drove back, wave after wave, a flood of Teutonic infantry.

Only 100 yards of ground was surrendered where a trench had been wholly obliterated by the terrific fire of the German big guns.

## KINNAN IS AFTER BIG ATTENDANCE

By Associated Press Dispatch.

Columbus, O., June 1.—W. H. Kinnan, manager of this year's Ohio State Fair, has started out to make a record in attendance this year. He has adopted as a slogan, "Lets Go, 100,000 On One Day." The highest attendance in former years has not been near this figure, but Mr. Kinnan has announced that he believes this record will be reached this year.

His office is being constantly besieged by exhibitors and others interested in the fair, and from all indictations the number of exhibits will exceed any previous figures.

Mr. Kinnan has announced that some of the owners of the leading stables of saddle and light harness horses have agreed to co-operate and send their stables to the fair. The board of agriculture this year is offering a saddle horse stake of $1,000, which is the largest saddle horse stake ever given by Ohio. The premiums for the horse show total $4,000 and in the classification, all hitches and gaits will be represented. The horse show will extend over four nights, beginning, Monday night, the opening of the fair.

## GO TO CHURCH!

By Associated Press Dispatch.

Gallion, O., June 1.—"Go to church at least once every Sunday, dress up and be off the streets at 10 o'clock every night", was the sentence given to Sylvester Schaad, who plead guilty to a charge of tsealing brass.

## COX FLAYS SUCCESSOR IN OFFICE

### Ex-Governor Formally Announces His Candidacy Before State Convention and Denounces Present Administration as Incompetent.

### Pomerene Is Chosen Chairman.

By Associated Press Dispatch.

Memorial Hall, Columbus, Ohio, June 1.—Ex-Governor James M. Cox, of Dayton, this afternoon formally announced his candidacy for Governor in an address before the Democratic State Convention here.

His speech immediately followed that of Secretary of War Newton D. Baker, of Cleveland, who was temporary chairman.

Senator Atlee Pomerene was made permanent chairman of the convention.

Ex-Governor Cox flayed the present Republican state administration and declared it had failed to make the most of Ohio's new constitution.

He insisted that if a private business should be run as Ohio has been under the Willis administration it would soon be bankrupt.

Presidential electors were selected and the convention at this hour is practically agreed to recess until August 30, when delegates will return to Columbus to adopt a platform, endorse candidates and formally open the Democratic campaign.

President Wilson will probably be invited to attend the recess session and deliver the initial campaign address.

Sentiment is opposed to endorsement of candidates at today's session, although it was said that the record of former Governor Cox, Senator Pomerene and President Wilson will be endorsed n resolutions.

Selectin of a new Democratic committeeman will be made at St. Louis the day before the opening of the Democratic National Convention by the Ohio Delegation. This was decided on today at a meeting of the Ohio Delegation to St. Louis.

Thomas D. Wallace was named presidential elector of the seventh district.

## AFTER ENEMY OF OHIO GRAPE CROP

(Associated Press Cable)

Wooster, O., June 1.—The grape berry worm, a small insect that bores into young grapes and causes them to be worthless for marketing, can be exterminated or controlled by proper spraying, according to etomologists of the Ohio Experiment station here who have just completed a ten year study on the subject.

Two sprayings are required—one when the grapes are about one-eighth of an inch in diameter, and the second about six weeks later. The experiment station experts say spraying at other times have failed to control the grape worm in Ohio. The experiments were conducted in the northern part of Ohio along Lake Erie.

ATLEE POMERENE

Permanent Chairman of the Ohio Democratic Convention.

## MRS. COWLES GETS THE PLUM

### Los Angeles Woman Is Elected President of Federation of Women's Clubs.

By Associated Press Dispatch.

New York, June 1.—Mrs. Josiah Evans Cowles, of Los Angeles, Cal., has been elected president of the General Federation of Women's Clubs by a large majority, defeating Mrs. Samuel B. Sneath, of Tiffin, O.

The vote, taken yesterday and announced today, showed that Mrs. Cowles had received 1,273 ballots against 433 for Mrs. Sneath.

By a two-thirds majority, the Federation voted to affiliate with the National Council of Women.

## PRECIPITATED GRAVE CRISIS

### Striking Garment Workers and Employers Farther Away From an Agreement.

By Associated Press Dispatch.

New York, June 1.—A crisis in the struggle between 50,000 striking garment workers and their employers was precipitated today by the action of the Cloak, Suit and Skirt Manufacturers' Protective Association, instructing its members to open their shops and give opportunity for the return of their employes, who were locked out on April 29th.

The employers gave no indication of any intention to grant the union's chief demand, which is for a preferential union shop.

Union officials adopted a defiant attitude today and sent a swarm of pickets to persuade workers who might be inclined to accept the manufacturers' offer not to return.

The general counsel for the International Garment Workers of America declared: "Not a thousand of the 50,000 strikers will go back."

The strikers have exhausted a fund of $500,000 during the strike.

## STRAIGHT TALK FOR CARRANZA

### Reply Note Will Give "First Chief" to Understand, and Plainly, That the Troops Will Not Be Withdrawn Until the Defacto Forces Prove Ability to Handle Conditions.

By Associated Press Dispatch.

Washington, June 1.—It was stated authoritatively today that American troops will not be withdrawn from Mexico until the Carranza authorities demonstrate control of the situation sufficient to protect the American border. A reply to that effect probably will be made to General Carranza's note.

President Wilson was represented today as ready to withdraw the troops when possible, but determined to wait until Carranza forces can control the situation.

Steps were taken by the War Department today to obtain more definite information of the disposition of Carranza troops in Chihuahua.

It was said that the tone of Carranza's note prompted the action of military officials, without regard to the diplomatic phases of the situation.

President Wilson and Secretary Lansing today took up a consideration of General Carranza's note.

The document contained the threat of armed resistance unless American troops are withdrawn from Mexico and charged inconsistency on the part of the United States in protesting friendship for Mexico while maintaining within her borders an armed force which Carranza considers unnecessary.

This country's action or response to the note will not be outlined formally until officials have had time to study carefully the text of the note, which contains 12,000 words.

## LONGSHOREMEN NOW ON STRIKE

By Associated Press Dispatch.

San Francisco, June 1.—Thousands of Pacific coast longshoremen struck today. Most of the deep sea and coastwise shipping is tied up, at least temporarily.

Strikebreakers have been employed at Seattle and serious trouble is expected. The strikers demand a five cent increase per hour.

## BIG CONFERENCE IS COMMENCED

By Associated Press Dispatch.

New York, June 1.—The first joint conference between representatives of the railroads of the United States and their employes, for a settlement of differences over working hours and wages, begun here today in executive session.

Both sides expressed confidence in an amicable settlement, but it is predicted that several weeks will elapse before an agreement is reached.

No outside arbitration is the slogan of the employes.

## 20 ARE KILLED IN VENEZUELA OUTBREAKS

By Associated Press Dispatch.

Willemstad, Curacao, June 1.—Twenty persons were killed or wounded in an outbreak at Maracaibo, Venezuela, against General Garcia, who has been appointed president of the state of Zulia, according to official dispatches today.

Troops fired upon citizens who tried to prevent General Garcia from landing from the steamer Merida, which had taken him to the port.

## DR. WAITE WILL DIE JULY 10TH

### Condemned Man Thanks Court for Speedy and Satisfactory Manner His Trial Was Conducted—Sorry for Crimes.

By Associated Press Dispatch.

New York, June 1.—Dr. Arthur Warren Waite was today sentenced to die in the electric chair during the week of July 10, the penalty for the murder of his father-in-law, John E. Peck, of which he was convicted.

When Dr. Waite was presented to the bar, his counsel moved that he be granted a new trial. This was denied by the court and sentence was then imposed.

When Justice Shearn concluded the sentence, Waite delivered a short speech, in which he expressed appreciation of the manner in which his trial was conducted and his thanks to the court, the prosecutors and to his own attorneys.

Dr. Waite said he was very sorry for his crimes and for the trouble and suffering he had caused others.

He declared that he hoped by surrendering his body for punishment he would compensate in some small degree for the death of his victims.

Waite was sent to Sing Sing prison in a special train to await his execution.

When he was searched, before leaving the court room, a small pocket mirror, broken in two pieces, was found in his pocket. The pieces of glass were taken from him.

# KEYNOTE DELIVERED BY BAKER

NEWTON D. BAKER.

## Ohio Democratic Convention Opens at Columbus.

## TO NOMINATE ELECTORS

**Chairman Durbin Calls the Convention to Order and Baker Follows With a Review of Issues of the Approaching Campaign—Senator Pomerene To Be Permanent Chairman. Opening of the Convention.**

Columbus, June 1.—Twenty-four presidential electors will be nominated by the Democratic state convention, which met at one o'clock this afternoon in Memorial hall. More than 900 delegates with a corresponding number of alternates are in attendance. Hundreds of visitors jammed the galleries to witness the proceedings.

W. W. Durbin of Kenton, chairman of the Democratic state executive committee, called the convention to order. In a short speech he felicitated the delegates and predicted victory at the polls in November. He closed by introducing the temporary chairman of the convention, Newton D. Baker, of Cleveland, secretary of war, who responded with the keynote speech.

Senator Pomerene, who will be permanent chairman of the convention, was seated with other leaders on the stage.

The temporary organization is as follows: John A. Dodd, Circleville, temporary secretary; C. A. McCleary, Columbus, Fred Becker, Athens, and Daniel Murphy, Dayton, assistant secretaries; A. Clyde Reasoner, Zanesville, sergeant-at-arms; Sheriff Charles L. Resch, Columbus, chief usher; Rev. L. W. Doolan, pastor of Broad Street Baptist church, chaplain.

Congressional district meetings were held this morning to pick presidential electors and name members of the various convention committees.

If a platform is adopted today it probably will not give indorsement to any candidates except President Wilson. The indorsement of President Wilson would not be a violation of the spirit of the primaries because he was selected as Ohio's Democratic nominee at the presidential primaries in April.

Newton D. Baker, temporary chairman of the Ohio Democratic convention, delivered the party keynote at the opening session of the convention at Columbus.

Mr. Baker stated at the outset that he carried from the White House the president's appreciation of the unswerving loyalty and support he had received from Senator Atlee Pomerene.

Turning to a discussion of the issues of the approaching campaign, Mr. Baker declared that among the leaders of the Republican party there is at present confusion of counsel both on the question of candidates and upon principles. What used to be the strong, coherent organization known as the Republican party, said the speaker, is now, so far as the leaders are concerned, an aggregation of factions, agreeing upon no set of principles and advocating no national policy. Mr. Baker proceeded:

I shall not attempt to discuss with statistics and in detail the great constructive measures which have already been enacted or are under present consideration in congress. As the campaign goes on, literature and speeches will impress the merits of these measures upon the mind of the country, and the questionings of all will be satisfied as to the results which have been attained. There are, however, several of these laws to which I desire to draw for a few minutes your attention, and of these I take the largest first.

### Financial Legislation.

Four years ago the Democratic party declared in its national platform: "We oppose the so-called Aldrich bill or the establishment of a central bank, and we believe the people of the country will be largely freed from panics and consequent unemployment and business depression by such a systematic revision of our banking laws as will render temporary relief in localities where such relief is needed, with protection from control or domination by what is known as the 'money trust.'"

The Republican party, realizing the necessity of action, had, in the Sixty-first congress, put the whole matter in the hands of its chief financial doctor, and he, having once more consulted the oracles, presented as the Republican remedy for financial panics and depressions the theory of a central bank. In favor of his plan were the combined interests of the country; some voluntary, because they understood, others hypnotized into sympathy with the plan by the great weight of the names which approved it.

But the steady common sense of the country saw that in this age of credit the control of the credit system of the nation meant the mastery of the nation's life. It saw that a central bank, not managed by the government, would manage the government. It named this menace the "money trust;" and in the election it commissioned the Democratic party to save the country from the domination of its business and its life by the concentration of financial power into the hands of a few bankers in a single street in a single city.

### Federal Reserve Bank Law.

The Glass-Owen Federal Reserve Bank law was the answer of the Democratic congress and president to this situation. It rests upon this fundamental principle—that any power which controls the economic and financial destiny of all the people of the United States can be safely trusted only to the government of the people of the United States. I shall not undertake to review the terms of that law nor dwell long upon the struggle to secure its enactment. It was bitterly opposed. It was a long and hard struggle, but ultimately, so convincing was the demonstration, the bill was adopted. The law was immediately put into operation, the federal reserve bank organized, and from that hour to this, under conditions which might well have shaken any less stable financial structure, the bank has steadied the business and commerce of the country. There has been no cornering of the money market since the establishment of the bank. There has been elasticity in the currency—shrinking where there was no need for a large volume, and expansion when and where the transportation and financing of crops and industries were necessary. No plank will be adopted at Chicago to repeal the federal reserve bank law; no candidate will be found willing to break a lance in that vain fight.

Steadily pursuing the policy upon which it entered into power, the Democratic party has now matured a rural credits bill which devises a system of credit for the farmer, based upon the value of his lands, rendered convertible by the issuance of land bonds which will be one of the ultimate stable securities in our financial system. This act will place the farmer on an equality with the merchant and the captain of industry in commanding the credit necessary to his enterprises, and is the first comprehensive recognition by the nation of the needs and rights of those who till the soil as the foundation of our entire economic structure.

The tariff legislation of the United States prior to 1912 had gone from bad to worse, and in 1908 the Republican party was forced to promise a revision of the tariff, a promise which was interpreted by the standard bearer of that party to mean a revision down. When the Payne-Aldrich tariff bill was finally passed, it was a palpable fraud upon the promise of the party which passed it. It was a violation of the platform upon which that party had to secure its return to power, was a disappointment of the just hope and expectation of the people of the United States, and an added incentive to the growth of oppressive monopolies among us.

Doubtless there were many, after the election in 1912, who feared a revolutionary tariff adjustment. But the Underwood tariff was the work of statesmen; it added to the free list, reduced many of the schedules, removed burdens from many of the necessaries of life, stimulated our manufacturers to the installation of more economical methods, reduced in some part at least the high cost of living, and made promising start toward more sympathetic commercial relations between us and the other nations of the earth. And it introduced as its novel gift to our institutions the income tax. This tax lays its burden upon the wealth of the country rather than upon the necessities of the people.

But perhaps the most conspicuous result of the passage of this bill has been the utter and eternal divorce between high protective duties and the full dinner pail. Where emptiness was expected, there is a horn of plenty. The smokestack of every mill in the country is black with prosperity. The wages of labor have advanced in every craft and in every trade. America has never known greater prosperity.

The breaking out of the European war entailed an enormous reduction in our revenues from imports. Had the income tax not been included in the Underwood tariff bill, the deficit would have been very great. As it was, however, the ordinary receipts of the government in 1914—the first year of the Underwood law—amounted to $734,343,700, which was $10,232,471 more than the aggregate revenue in 1913 under the Payne law, and $43,565,235 more than in 1912 under the Payne law.

### National Defense.

Congress has passed an army reorganization bill providing a first line of defense. The bill will give us a national force large enough to maintain order in those outlying places where we have assumed responsibilities, and to protect our own borders against any aggression. It provides an experiment in federalizing the militia of the states, making it a safer reliance for the national defense and recognizing the sacrifice and patriotism of those who prepare to serve their country by enlistment in these state forces. Some increases in the navy are also authorized. And by a measure now under consideration, a council of executive information is proposed which will bring the government into such intimate relations of knowledge and sympathy with labor and business and industry as to make possible, should it ever be necessary, an instant mobilization of the great resources of this nation for the common defense.

I am persuaded that the additions to the army and navy were necessary, and that common prudence requires and justifies the expenditures and reorganizations here proposed. But I delight to think that the Democratic administration has recognized that true preparedness involves far higher considerations than a mere multiplication of soldiers or ships, and that by its internal policies the Democratic party is seeking to make of this a nation so just to its citizens, a nation so full of equal opportunity, so free from oppression of the weak by the strong, that our preparation is equally available for the happiness and well-being of our people in times of peace and their safety in times of war.

### Mexico's Difficulty.

Upon the foreign policy of the administration, I must be brief. There are two elements of it which need a word of discussion—Mexico and the European war.

The republic of Mexico was for years ruled by a dictator who operated the country in the interest of a class and left ninety per cent of the people of the nation unable to read or write. They revolted. Deprived of education, untrained in the arts of government-making, the people of Mexico have struggled to express in institutions their idea of the rights of man. It has been very disordered. The gross ambitions of individuals have sometimes perverted their fidelity to the common cause. Some American owners of Mexican mines, some American proprietors of Mexican concessions, some Americans who look with longing eyes upon Mexico as Naboth's vineyard, have urged that we should intervene, that we should add the destructiveness of our force to the desolation which has gone on there for years.

Sometimes there has seemed to be no stable government in Mexico to which we could turn to maintain the peace of our border cities; and at present an armed force of American soldiers is on Mexican soil solely to protect the people and property of the United States from lawless aggressions until the Mexican government can perform that duty which it owes as a neighboring nation. And those who criticize the Mexican policy of the administration must be prepared to accept the alternative and say that their choice is to make war upon these people who have willed no act of aggression upon us, to invade their country, and to spend years in the occupation of a foreign soil, and, in a toilsome effort, expensive of life and treasure, to impress our alien civilization upon these people.

### Wilson and the War.

Upon the European situation I shall say but a word. The course of the administration has been to regard itself as, in the nature of the case, a trustee, for the time being, of the rights of neutrals. It has, in the language of Senator Root, refused to concede that the invention of the new ways of committing foreign acts changed the law with relation to them. And so where mere property was involved, every violation of the rights of neutrals has been followed by protest; and where life was involved—the life of our citizens—a firm demand has been made for immediate recognition of our plain and undisputed rights.

We are too near to attempt final judgment. But if there be any assurance of judgment possible for us now, it is that when the history of this age comes to be written, the great fortune of the American people and of the world will appear to have been that our destinies were in the hands of a man patient, wise and just, who saw past all the minor annoyances and through all the cross-currents of feeling, and who resisted every impulse toward impetuous judgment, and thereby accomplished these great things.

First, that he saved the lives of countless Americans who by any other course would have been devoted to death in battle; second, that he preserved the civilization of the twentieth century against the last great assault which would have been made had our country too been swept into the general catastrophe; third, that he vindicated and preserved unimpaired the rights of neutrals and restrained the zeal of belligerents from sacrificing international law to the supposed necessities of their military plans; and fourth, that he saved up the moral energies of a great and free people to place them at the disposal of mankind when they rested from their work of destruction and began the reconsider the possibilities of national life.

He has been the one sane and serene spirit which will redeem this age; and when the election comes it will be found that the people of America, whatever their sympathies in the European struggle, realize that the one indispensable exponent of the mind, the friendliness and the ideals of America in the re-making of the old order in the Old World, is the finest type produced in this age by the new order in the New World—Woodrow Wilson.

### State Issues.

I must say a brief word to you on the subject of our state issues in Ohio. The adoption in 1912 of two score amendments to our constitution meant a popular demand for a redress of old abuses. The adoption of these amendments was in large part due to their advocacy by the Democratic candidate for governor. He fearlessly espoused the cause of progress and debated the amendments throughout the state. As a consequence, the Democratic platform upon which he was nominated, laid out a program of progressive legislation, wider and more varied than had ever been adopted in any political covention in this state. The newly-elected governor took his commission to office as a command from the people, and the legislature which sat during his term made a record under his leadership which placed Ohio in the advance column of progressive commonwealths. The laws passed were too numerous to admit of individual mention in the time at my disposal here.

The great task now to be done in the state of Ohio is to recognize that under modern conditions old and simple restraints of a rule of thumb character are dangerous, and it is the special mission of the Democratic party to be entrusted with this recognition, for it is our party that believes in the rule of the people. We believe in home rule. By constitutional amendment the cities of Ohio have been freed as to their form of government. They must now be freed as to the substance of government and the laws by which this is accomplished must be equal laws giving freedom to the cities without taking it from the rural districts, giving our municipalities the power to determine affairs that concerns them alone, but without imposing burdens upon others not members of the municipal unit. The task demands wisdom and fidelity and courage.

I ask those of you who believe this to be a task of paramount importance whether the people of Ohio can look for its performance with better expectation to the present state administration or to a return of the administration of James M. Cox? Surely there can be but one answer to this question. All the virtues needed for its accomplishment were shown in the two great constructive years 1912-1914. We ask the people of Ohio to try no experiment, to entrust their great concerns to no unfamiliar hand.

### Angler Catches a Wildcat.

Lock Haven, Pa.—Wildcats are frightening trout fishers in Wayne township, Clinton county, and when they visit the streams in that section they now go armed. William H. Bierly of Wayne started out recently for McElhattan run, a short distance from his home. He encountered three wildcats along the stream. He made a hasty retreat to his home and returned with his rifle. Two of the cats had disappeared, but he killed the other one.


**A TYPEWRITER BARGAIN.**
Remington 10, late model, in new condition, $100 machine. Price $50 if sold this week. H. R. Rodecker.


**PYTHIAN SISTERS' ENTERTAINMENT.**

The Pythian Sisters will give a Kensington and other entertainment at the Pythian Castle, Friday evening, June 2nd at 8 o'clock.

Knights and sisters are invited.

COMMITTEE.

**NOTICE OF APPOINTMENT.**

Esetate of C. E. Baughn, deceased.

Notice is hereby given that Fannie Baughn has been duly appointed and qualified as Administratrix of the estate of C. E. Baughn, late of Fayette County, Ohio, deceased.

Dated this 13th day of May, 1916.

RELL G. ALLEN,
Judge of the Probate Court,
No. 1918. Fayette County, Ohio


ANSCO
CAMERAS & SPEEDEX FILM

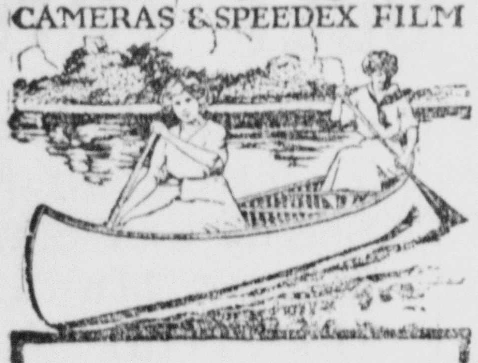

DON'T let another summer go by without an Ansco. It will add more to the pleasure of your outings than anything else. All winter and long afterwards you can live over again with your pictures those good summer days. Let us show you the Ansco line. $2 to $55.

Delbert C. Hays
Court and Main Sts.

Willard STORAGE BATTERY

Pleasant Reflections

It's a big load off one's mind to know that his storage battery is working right. Our expert service is an assurance of good starting and lighting.

The Gossard Auto Co.
South Fayette Street, Washington C. H., O.

*Free inspection of any battery at any time*

Buy It Now

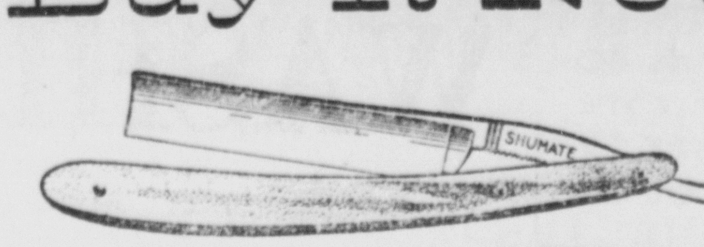


*YOU TAKE NO CHANCES!*
Shumate Razors are Guaranteed for Life
For Sale by
Blackmer & Tanquary
DRUGGISTS.
THE REXALL STORE

Typewriter Supplies
Carbon Paper, Ribbons, Erasers, Copy Paper, Oil, Brushes, etc.
H. R. RODECKER, Post Office Lobby

Power Tamped Cement Blocks light colored Ironton Portland cement and exclusive agent for Atlas White and Atlas Portland cement.
112 t18 A. C. HENKLE.

A "Hamilton" watch would make a fine graduation present for that boy. Hettesheimer, Jeweler. 116 t

Delicious brown cakes made from Mrs. Austin's Pancake Flour. adv

Rogers' Stainfloor Finish

Pick out some floor in your house that is scratched and worn and catches dirt in every crack—hunt up the chair that is battered and marred and ready to throw away—then come to us for a can of STAINFLOOR.

A few minutes of easy work with Stainfloor will give the floor a clean, bright varnish gloss and make the chair as new and neat as the day it left the store. In one simple operation you can restain and varnish floors, woodwork and furniture.

SEE WINDOW
BALDWIN'S DRUG STORE

JOS. I. TAGGART
THE LIFE INSURANCE MAN
Represents the Oldest Company in America
The Strongest In The World

Washington's New
SELF-SERVING
RESTAURANT
Will Be Open Soon!

Delay is caused by slow arrival of fixtures from factory. Date of opening announced later. In basement beneath Midland Bank. Room recently re-painted and decorated.

FREE
One week's board for best name suggested for Restaurant. Mail suggestions to
W. S. ARMINTROUT, Proprietor

# WASHINGTON DAILY HERALD

THE HERALD PUBLISHING COMPANY.
W. W. MILLIKAN, President.
PUBLICATION OFFICE NO. 206 EAST COURT ST., OPP. POST OFFICE.

AN INDEPENDENT NEWSPAPER.

Subscription: By Carrier 10 Cents a Week. In advance $5.00 for the year. By Mail and on Free Deliveries Cash in Advance $3.00 a year; $1.75, 6 months; $1.00, 3 months; 35c, 1 month.

ADVERTISING RATES FURNISHED ON APPLICATION.

Obituaries, memorial notices, resolutions and cards of thanks will be charged for at half rate, or 2½ cents per line of six words.

Entered as Second Class Matter, August 20, 1910, at the Postoffice at Washington C. H., Ohio, Under the Act of March 3d, 1879.

TELEPHONE NUMBERS

Business Office, Automatic......2121 Society Editor, Automatic.....2122
City Editor, Automatic.......2123 Bell Phone ..........................170


## War Time Figure Gone

Colonel John S. Mosby, a picturesque figure, surviver of the great struggle between the states, died at his home in the capital of the nation on Tuesday.

Colonel Mosby at the head of a body of Confederate soldiers during the Civil war, carried on a guerrilla warfare in the rear of the Union advance, cutting lines of communication, capturing supplies and generally causing, with his comparatively small band of raiders, as much annoyance as a whole army corps.

The very name of Mosby carried terror to the heart of many an American boy and girl of the sixties, and who now past middle life, think of Mosby in connection with the impression of him created in their childhood, when they listened to their elders recount the deeds of daring and outlawry of war perpetrated by the daring Confederate.

Col. Mosby was the last of the Confederate commanders to surrender, refusing even after Lee's army surrendered to General Grant to lay down his sword until he knew of the intentions of General Johnson.

He was outlawed by the federal government at the close of the war, but subsequently pardoned by General Grant for whom he always held the greatest admiration.

Colonel Mosby lived to be forgiven and honored by the government against which he had fought so recklessly, serving his country as consul to Hong Kong, under President Hays.

It was in keeping with a remarkable career that at the ripe old age of eighty-two, on the day when the nation was honoring the memory of those who had fought to preserve the Union, the picturesque old fighter, having made his peace with men, should take his case to the Higher Court for the final decree.

The passing years have healed many wounds inflicted during the great Civil war and have afforded an opportunity to those who desired, to make amends.

## This May Weather

In spite of the weather bureau prediction of "fair" Monday and "showers" Tuesday, this particular section was visited with a rainfall of almost unprecedented volumn on Monday, while Tuesday, the heavy rain clouds disappeared near the noon hour, giving the thousands of Memorial Day observers an ideally beautiful afternoon.

In the twenty-four hours preceding five o'clock Tuesday morning nearly two inches of rain fell in this city and at many other points in the county that figure was equaled and in some it was exceeded.

The fields, as a consequence, were converted into veritible swamps driving men and teams from their work.

The most serious interruption to farm work was experienced by those farmers who are behind in the corn planting.

Almost all of the heavy downpour went into the underground reservoirs to be called upon later by the growing crops when the dry spells come in late July, in August and in September.

Comparatively a small part of the downpour found its way into the streams. While the creeks and branches were bank full, there was no flood experienced.

This is the time of year when the unexpected, in weather conditions, happens and when each hour brings its shower with little warning.

Brave indeed, is the weather man, to hazard predictions on May and June weather. In promulgating these daily predictions this time of year he exhibits courage which is only surpassed by the people who plan auto trips and picnic parties on the promise of the bright and clear blue sky of an early morning in May or June.

## Few Fatalities

The usual number of so-called athletic events of Decoration Day furnished rather less than the usual number of fatal accidents. Perhaps it would be more nearly correct to state that the unusual number of speed contests, because every year now the number of automobile races, scheduled for holidays, is increasing, furnished a smaller number of fatal accidents—smaller even than was the case when the contests between speed-mad drivers, encouraged by an equally speed-mad populace, were not so frequent.

Indianapolis was the mecca toward which all ultra-automobile enthusiasts faced on Tuesday when the speed kinds of the world contested with time and for purses sufficiently large to make the winner rich.

Just why Memorial Day must be devoted to such dangerous pastime is difficult to explain.

That the dollars taken in at the turnstiles is sufficient to warrant the promoters in arranging the contests, the fabulous purses given and the total of receipts is proof. That as to many thousands the real spirit of the day does not appeal the attendance at these big events is convincing.

The American people must be doing something and, perhaps, the great out-doors with the auto contests is one magnet that attracts and holds many away from harmful occupations, even when another might fail of its purpose.

## Poetry For Today

### THE HOUSE OF LIFE.

The life of the body's a cage,
And the soul within it
Frets to escape, to be free
Like a lark or linnet.
But since the struggle's in vain,
She is weary ere long;
She chirps and she sings a little
To assuage her wrong.

Behind the bars she sits brooding
Her evil mishap,
Like a wild little hare or a rabbit
That's caught in a trap,
Till, dazed with despair, she is weary,
And struggles no more,
But plays with the sun and leaf-shadow
That dance on the floor.

They call—they call to each other:
"O Sister so small,
Are you there?" "Are you there, little Brother,
Behind the blank wall?"
Like a bird, or a hare, or a rabbit,
Frightened, undone,
The soul calls to another,
That she not alone.

—By Katharine Tynan.

## Weather Report

Washington, June 1, — Weather forecast for Thursday and Friday.

For Ohio — Partly cloudy and warmer Thursday; showers at night or Friday; moderate east to southeast winds.

For Indiana and Lower Michigan—Showers Thursday or Thursday night and probably Friday; moderate southeast to south winds becoming variable Friday.

For Tennessee and Kentucky—Partly cloudy Thursday; showers at night or Friday.

### WEATHER FORECAST

Ohio—Showers tonight or Friday.

**Daily Calendar.**

From noon today to noon tomorrow: Sun sets, 7:24; moon sets, 8:46 p. m.; sun rises, 4:31.

### CLIMATOLOGICAL CHART.

(For 24 hours ending at 7 p. m.)

Highest temperature 73.
Lowest temperature 49.
Mean temeperature 61.
Barometer 30:05. Rising.

## HEAVY SHIPMENTS

(By American Press)

Washington, June 1.—Export statistics assembled in the bureau of foreign and domestic commerce indicate that munition sMipments to Europe will pass the $500,000,000 mark before the war has gone two years.

### This Very Day.

"Seize your opportunity," was the advice of Pittacus, one of the seven wise men of Greece. To grasp the swiftly moving moment is the repeated injunction of the Bible. "Teach me to number my days," said Moses. "Make me to know mine end and the number of my days," said David, and Job, who had a peculiarly sane grasp on the things that make for success in all departments of life, is conscious that the days fly through his hands "swifter than the weaver's shuttle."

Lord Chesterfield said that the Duke of Newcastle lost an hour in the morning and spent the rest of the day looking for it. Benjamin Constant's cry of regret should be a warning to us who do not regard the systematizing of our day's task: "How I lose my time! What an unarrangeble life mine is!"

The uncertainty of life as well as its swift passage should incite us to live to the top of our ability today. We say, "Some day I hope to get time to read," "Some day I hope to get time to attend to cultivating religious habits." But "some day" is today or probably never.—Christian Herald.


## MORTGAGES

Borrow Money from The Buckeye State Building and Loan Company, Rankin Building, 22 West Gay Street, Columbus, Ohio.

1. The Buckeye's terms
2. Are the best.
3. They offer most privileges
4. To borrowers.
5. Can pay back the mortgage in whole or in part at any time.
6. Appraisements made promptly.
7. Loans closed quickly.
8. Assets $11,000,000. Five per cent paid on time deposits.


## LEARN TO DECIDE QUICKLY.

### It May Often Prove to Be a Great Help In Business Matters.

In the American Magazine is the story of a successful business man who attributes his success largely to his faculty for making quick decisions.

"Once decided, you ought not to waste time. If a man decides rightly then he has a running start on rivals who hesitate. If he decides wrongly then he has discovered his blunder, backed up and is ready to start on even terms with the hesitating rival, for a man of decision can decide he is wrong as quickly as he can decide he is right. Also, in a great number of cases, the man who decides quickly may fail to decide the best way and still carry it through to success and even convince others he was right all the time. This has happened to me many times in cases where there were a number of ways in which a thing might be done.

"While we blunder inevitably I believe our batting average is higher than that of timid ones, and the rewards much greater. I do not think I have erred in 15 per cent of my decisions in business, and not in 5 per cent seriously.

"The great advantage of quick decision lies in the larger rewards that come to those who are bold, for it is bold to decide vital matters quickly. The timid and the hesitating get small profits."

## THE PILOT FISH.

### He's Just a Common Beggar and Not a Guide For the Shark.

People who named this fish believed he served as guide and pilot, whereas he is nothing more than a beggar. Because he is usually found swimming ahead of a shark people used to think he was serving as a sentry to warn the shark when danger approached. Now we know he is lingering around for crumbs of food he can beg or pick up from the shark, yet the old name sticks, and he's called the pilot fish.

There is another old story to the effect that the pilot fish warned sailors when their ships were nearing the rocks, and for that reason the fish was held sacred by the ancients. They thought the fish suddenly disappeared when the ship was approaching land, thereby giving the warning.

The shark phase of the story was that the pilot fish accompanied the shark continually, and when the shark was about to take a fisherman's hook the pilot went through such contortions that the shark was warned to leave the bait alone.

So instead of standing guard as a sentry the pilot fish keeps company with the shark to pick up the fragments of food which the larger fish ignores. — Philadelphia North American.

### A Mean Advantage.

In a breach of promise case the barrister who held the brief for injured beauty arranged that his fair client should be so placed that her charms should be well under the observation of the jury. He began a most pathetic appeal by directing their attention to her beauty and calling for justice upon the head of him who could wound the heart and betray the confidence of one so fair, concluding with a peroration of such pathos as to melt the court to tears. The counsel for the defendant then rose, and after paying the lady the compliment of admitting that it was impossible not to assent to the encomiums lavished upon her face he added that nevertheless he felt bound to ask the jury not to forget that she wore a wooden leg. Then he sat down. The important fact, of which the fair plaintiff's counsel was unaware, was presently established and the jury, feeling rather sheepish at their tears, assessed damages at the smallest amount.

### A Musician's Memory.

I carry my thoughts about me for a long time, often a very long time, before I write them down. Meanwhile my memory is so faithful that I am sure never to forget, not even in years, a theme that has once occurred to me. I change many things, discard and try again until I am satisfied. You will ask me where I get my ideas. That I cannot tell you with certainty. They come unsummoned, directly, indirectly—I could seize them with my hands—out in the open air, in the woods, while walking, in the silence of the nights, early in the morning, incited by moods which are translated by the poet into words, by me into tones that sound and roar and storm about me until I have set them down in notes.

## Days You'll Never Forget

## IRELAND'S INDEPENDENCE DECLARATION

**POBLACHT NA H EIREANN.**

**THE PROVISIONAL GOVERNMENT OF THE IRISH REPUBLIC TO THE PEOPLE OF IRELAND.**

IRISHMEN AND IRISHWOMEN: In the name of God and of the dead generations from which she receives her old tradition of nationhood, Ireland, through us, summons her children to her flag and strikes for her freedom.

Having organised and trained her manhood through her secret revolutionary organisation, the Irish Republican Brotherhood, and through her open military organisations, the Irish Volunteers and the Irish Citizen Army, having patiently perfected her discipline, having resolutely waited for the right moment to reveal itself, she now seizes that moment, and, supported by her exiled children in America and by gallant allies in Europe, but relying in the first on her own strength, she strikes in full confidence of victory.

We declare the right of the people of Ireland to the ownership of Ireland, and to the unfettered control of Irish destinies, to be sovereign and indefeasible. The long usurpation of that right by a foreign people and government has not extinguished the right, nor can it ever be extinguished except by the destruction of the Irish people. In every generation the Irish people have asserted their right to national freedom and sovereignty; six times during the past three hundred years they have asserted it in arms. Standing on that fundamental right and again asserting it in arms in the face of the world, we hereby proclaim the Irish Republic as a Sovereign Independent State, and we pledge our lives and the lives of our comrades-in-arms to the cause of its freedom, of its welfare, and of its exaltation among the nations.

The Irish Republic is entitled to and hereby claims the allegiance of every Irishman and Irishwoman. The Republic guarantees religious and civil liberty, equal rights and equal opportunities to all its citizens, and declares its resolve to pursue the happiness and prosperity of the whole nation and of all its parts, cherishing all the children of the nation equally, and oblivious of the differences carefully fostered by an alien government, which have divided a minority from the majority in the past.

Until our arms have brought the opportune moment for the establishment of a permanent National Government, representative of the whole people of Ireland and elected by the suffrages of all her men and women, the Provisional Government, hereby constituted, will administer the civil and military affairs of the Republic in trust for the people.

We place the cause of the Irish Republic under the protection of the Most High God, Whose blessing we invoke upon our arms, and we pray that no one who serves that cause will dishonour it by cowardice, inhumanity, or rapine. In this supreme hour the Irish nation must, by its valour and discipline and by the readiness of its children to sacrifice themselves for the common good, prove itself worthy of the august destiny to which it is called.

Signed on Behalf of the Provisional Government,

THOMAS J. CLARKE.
SEAN Mac DIARMADA. THOMAS MacDONAGH.
P. H. PEARSE. EAMONN CEANNT.
JAMES CONNOLLY. JOSEPH PLUNKETT.

Hog cholera controlled if you vaccinate hogs with our serum. We guarantee hogs immuned against Cholera; have your banker ascertain if our guarantee is good. We teach farmers free,—how to vaccinate hogs. Write us for our free book on Hog Cholera. Costs 22 cents per head to immune pigs indefinately, when three to ten days old. Address: Inter-State Vaccine Co., K. C. Mo., 429 Bryson Bldg., Los Angeles, Calif. or Stock Yards, Cincinnati Ohio.

When you need our assistance phone our agents:

Herman Morris, Washington C. H., Ohio.
Dr. D. V. Glass, Sabina, Ohio.
O. A. Dobbins, Cedarville, Ohio.
Dr. A. H. Francis, Cedarville, Ohio.

**THOMASON THE PALMIST**

Mr. Thomason is different from other palmists, because he does what they claim to do, things that are beyond ordinary understanding, things that seem impossible. He gives you information, relief, success, satisfaction, power and control of any character affecting any one or anything. Past, present or future. He tells you just what you may expect and what to do for your best interests in any matter. He awakens a natural force within you and around you giving you a secret power to remove the cause of any trouble, influence, unhappiness, poverty, failure or bad luck that surrounds you. He opens up the way for the success and happiness you desire.

Hours 10 a. m. to 8 p. m. Located at corner of Fayette and East Sts.

**Eastern Tours**
SUMMER, 1916
THE BEST WAY ANY DAY
NEW YORK
BOSTON
ATLANTIC CITY
PENNSYLVANIA LINES
VIA
PHILADELPHIA
Also to Resorts of
ATLANTIC COAST
NEW ENGLAND
AND CANADA
Direct Route or Via
WASHINGTON
*For further particulars consult LOCAL TICKET AGENTS Or address*
*L. B. FREEMAN*
*Assistant General Passenger Agent*
*COLUMBUS, OHIO*

# JOINT OCCUPATION OF NEW STATION NEAR SETTLEMENT

**D. T. & I. Officials Assure Business Men of Willingness to Do Anything in Reason to Adjust Hitch in Negotiations for Use of Union Station—Belief Expressed That Matter Will Be Decided Today.**

That the obstacles standing in the way of the B. & O. and D. T. & I. railroads getting together on a joint occupation of the Union Station, would probably be removed before the end of a conference held between officials of the roads in this city Thursday afternoon, was the announcement made by the officials before the Dutch Treat Club Thursday noon.

The officials who met here in conference were General Manager J. H. Fraser and General Superintendent C. W. Thompson, of the Detroit, Toledo & Ironton Railroad, and Engineer of Construction A. M. Kinsman, of the B. & O. Railroad.

The officials and Chairman of the club, Wm. Worthington, held a short conference before luncheon, and after the luncheon returned to the private car to close, if possible, the negotiations.

Mr. Kinsman was first called upon for a speech, and responded with the information that the officials hoped to have everything settled by Thursday evening.

Mr. Fraser, general manager of the D. T. & I. came next, recalling the pleasant relations with the club upon a previous occasion, and stated that he believed negotiations would be closed; that the D. T. & I. was always glad to co-operate with the B. & O. and willing to go out of the way to do so, providing the terms were within the bounds of reason, and that the D. T. & I. was always willing to do all in its power for the benefit of Washington and her citizens.

Mr. Thompson spoke briefly, mentioning the kindly feeling the D. T. & I. had for Washington and the appreciation of the patronage from this point, and closing by expressing a willingness to do everything possible for the welfare of the city and her citizens.

After brief remarks by others, Chairman Worthington announced that consummation of negotiations were expected during the afternoon and the officials, after greeting many of the business and professional men present, withdrew for the conference.

In connection with the conference it was stated officially that liberal concessions had ben made by the D. T. & I. and that some of the demands of the B. & O. were held to be unreasonable, particularly as the D. T. & I. has a new and satisfactory passenger station in this city. However, if the B. & O. offers terms which are considered reasonable, the D. T. & I. is willing, for the benefit of the city, to abandon their own new passenger station, making other liberal concessions and become a tenant of the Union Station.

# THREE NURSES ARE GRADUATED LAST EVENING

The second annual commencement of Fayette Hospital Training School for nurses passed off with great eclat, at the high school auditorium Wednesday evening, giving added prestige to the hospital as well as bringing laurels to the three young women who received merited diplomas.

Everything contributed to a successful evening—the beauty of elaborate stage decoration, fine music and eloquent addresses.

The stage was bordered with green, starred with white blossoms, and rising high against a luxuriant background of palms and ferns were taree tall baskets filled with lilies and white carnations, their handles tied with big bows of gauze ribbon.

Seated in the center of the stage were the three graduates, Misses Marie Myers, of this city, Miss Mary McClure of Portsmouth, and Miss Ethel Hughes of Middleport, making an attractive picture in their white gowns, caps and aprons. Also seated on the stage was Dr. L. M. McFadden, owner of the Fayette Hospital, with a number of local physicians, who are connected with its operation, Miss Olive Schryver, Supervisor of Nurses, under whom the class received its training, and the nurses in training, in blue uniforms.

Rev. J. V. Stone followed the opening orchestral number with the invocation. Rev. A. W. West, of the First Baptist church, delivered a beautiful and inspiring class address.

The minister said he knew of nothing more fitting to choose for his theme than the "life beautiful" as it was exemplified in the life of good women. He held up high aims and applied his theme to the noble purpose and unselfish devotion developed in the life of the trained nurse.

Supt. William McClain presented the diplomas after a forceful little talk.

Supt. McClain called special attention to the wonderful progress Washington C. H. is making and cited this hospital commencement as one of the milestones marking the city's advancement.

Rev. A. W. West presented the class pins.

The music elicited great praise both the orchestral renditions and the piano numbers. Miss Ruth Reid played a solo most artistically and Misses Edith Worthington and Kathleen Davis played a brilliant duet.

Mrs. J. N. McFadden favored the audience with a charming patriotic reading, "Old Mother Goose."

The college yell was given with hearty good will as the class rose to remain standing while Rev. Groves pronounced the benediction.

# CIDER COSTS $1.25 PER ORDINARY CUP

Richard Jones, son of "Casey" Jones, was arrested, Wednesday afternoon charged with being intoxicated.

Thursday morning he appeared before Mayor Oster and announced that if he was intoxicated it must have been as a result of drinking some eight glasses of cider. Mayor Oster agreed that eight glasses of cider, of a right kind, would turn the trick, so he assessed a fine which amounted to approximately $1.25 per glass. The price was paid.

# ASCENSION SERVICE OF KNIGHTS TEMPLAR

Theannual Ascension services of Carfield Commandery No. 28, Knights Templar will be observed in Greefield, Sunday afternoon June 4th, when the Sir Knights of this city, Jeffersonville and Mt. Sterling will be the guests of the Greenfield Knights Templar, and will be accompanied by their wives.

The trip to Greenfield will be made by automobile, 25 to 30 machines going from this city, and will be held at the new McClain high school building, where Rev. W. M. Warjon will deliver the sermon in the large auditorium.

The Sir Knights meet promptly at the Masonic Hall, Greenfield, at two o'clock, and march in a body to the high school building. Fully 150 uniformed knights will be in line, it is expected.

The ladies of the Sir Knights will be received by a committee of Greenfield women, who have arranged for their entertainment.

After the services 50 young girls will conduct the visitors through the new high school building, explaining everything of interest in connection with the magnificent structure.

Refreshments will be served at the close of the session.

# DENTISTS ARE ROBBED OF GOLD

Sneak thieves visited two dentists' offices, sometime Wednesday night, gaining entrance by forcing the transoms and taking nothing but gold the total amount of which was valued at $50 to $60.

The heaviest haul was made at the office of Dr. F. D. Woolard, in the Masonic Temple, where a transom was forced and gold to the value of $40 to $50 carried off.

Part of this gold was in plate, part pure lump gold, and the remainder in old crowns and bridgework. Nothing else was disturbed, and the burglar left by opening a door from the inside.

At the office of Dr. C. W. Sodders plate gold worth $6 to $8 was carried off.

Whether the thief was a professional or local talent, is not known, and no clew was left behind.

# MUCH OF COLUMBUS AVENUE IS PAVED

The Andrews Asphalt Paving Company has completed the laying of asphalt on Columbus avenue from the intersection with Court street to near the East End school building, and residents of the street are delighted with the new street.

The paving was completed at the intersection with Court street Wednesday evening, and the work was then taken up at the point where it was started near the school house. The work will be completed within the next few days.

The asphalt is mixed at the company's portable plant on S. North street, and while still hot is transferred to the street where it is dumped, spread and rolled while still warm.

# ARRESTED HERE ON CHARGE OF LARCENY

Marcus Lower was placed under arrest in this city this week, by Sheriff Jones, upon information from Chillicothe, and Wednesday Deputy Sheriff Michael Kirsch, of Chillicothe, came to this city and took the man to Chillicothe to face a charge of stealing $15 from Dennis Lott, of that place.

Lott claims the money was taken from a suitcase at his home Monday, and immediately thereafter Lower disappeared. Learning that he had come to this city, word was sent for his apprehension.

# EPWORTH LEAGUE HOLDS ELECTION

The Epworth League of Grace church, at a meeting Wednesday night, attended by 25 members, elected officers for the year beginning July 1st.

A complete set of new officers were chosen. The new officers-elect are:

President, Robert Johnson; first vice-president, Herman Frye; second vice-president, Harold Hays; third vice-president, Chloe Anderson; fourth vice-president, Merrill Stone; secretary, Elsie Foreman; treasurer, Sherman Brownell; Chorister, Louise Larrimer; pianist, Marion Christopher.

The new officers are much younger than the outgoing officers, but all are earnest Epworthians.

## CARD OF THANKS.

Rev. J. M. Thompson, pastor and members of the Second Baptist church, wish to return thanks to Mr. Fred Bailey for the donation of the splendid Layande piano, used at the Glee Club concert, Tuesday night.

# GOOD ROADS FEDERATION HOLDS MEET

**Plan of Narrowing Some Roads to Be Rebuilt So That Greater Mileage May Be Built, One Matter Taken Up—Paving for Washington Ave.—May Be Necessary to Narrow Sabina Pike.**

A very enthusiastic meeting of the Fayette County Good Roads Federation was held at the Probate Judge's office, Wednesday afternoon, with Chairman James Ford in the chair, and about 25 members of the association present, together with a few who were not members, but are interested in Fayette county's good roads.

Several proposals of importance were taken up and discussed, including the matter of construnting a 16-foot paved roadway from Ely street on Washington avenue to the creek bridge east of the cemetery the roadway to have macadam driveway on either side. This is to be worked out in the near future.

The State Highway Commissioner is to go over the Chillicothe pike situation in the near future, it was announced, and some definite plan is to be decided upon at that time for proper improvment of that road.

Another matter taken up was the width of new construction on the highways, some favoring less width and more mileage, 14 feet of new construction being one width suggested, while others thought that 12 feet was sufficient on some of the less traveled roads.

One of the County Commissioners reported that on Main Market Road No. 10, or the Wilmington pike, where arrangements had been made for the rebuilding of 7½ miles of roadway 16 feet in width, the State Highway Department had informed them that sufficient funds were not available under the state-aid plan for building the road 16 feet wide the entire length, and that it would probably be necessary to make at least part of the road 14 feet. It is understood the contract for the rebuilding of the Wilmington pike is to be let June 15th, and it is to be cf macadam, either tar-bound or watee-bound.

Several other matters were discussed, but no definite action taken on them.

The next session will be held on Stock Sales day of this month, and all citizens of the county who have suggestions to make, or ideas to express, are cordially invited to be present. Everyone will be given an opportunity to be heard.

# CHOSEN FOR PRESIDING JUDGE

The Wilmington News of Wednesday announces that Mr. O. F. Peddicord, well known horseman, and brother of Mr. R. C. Peddicord of this city, has been selected to act as presiding judge at the big Youngstown race meeting, the week of July 10-15.

The Youngstown meeting is the "Grand Circuit" affair of the half-mile tracks, the plant having been built without an eye to expense by David Todd, wealthy steel magnate, who ran unsuccessfully for the nomination for Governor two years ago. It is by far the greatest half-mile track race meeting in Ohio, and Mr. Peddicord's selection as presiding judge comes as a high recommendation when it is considered that all the noted judges were "looked over" before a selection was made.

# REGULAR VENIRE IS EXHAUSTED TODAY

In endeavoring to impanel a jury in the case of Roscoe Thompson against Abram Blessing, in which the plaintiff seeks $600 damages for injuries sustained by a kick from a horse, the regular venire was exhaused and a special venire of six was issued before the box could be filled and the trial proceed.

The additional veniremen drawn were, Erk Edwards, C. A. Cave, John Arnold, Chas. Sollars, Will Ford, D. T. Veail and J. W. Baker of this city.

The trial then proceeded. Post & Reid and Sanderson represent the plaintiff and F. A. Chaffin the defendant.


# PALACE TONIGHT

V. L. S. E. PRESENTS V. L. S. E.

TYRONE POWER, KATHLYN WILLIAMS

With an exceptional cast of Selig players, including GUY OLIVER and EUGENE BESSERER, in

THOU SHALT NOT COVET

By James Oliver Curwood

First show 7:00 Second 8:15

TOMORROW

William Farnum returns in the William Fox Feature

"The Broken Law"


# MATINEE MUSICALE

By Pupils from Miss Light's Class,
Assisted by

Miss Louise Larrimer.....Contralto
Mr. James Kneisley.....Violinist
Miss Ruth Reid.......Accompanist
At High School Auditorium

**FRIDAY, JUNE 2.**

PROGRAM.

Sylvan Scenes ...........H. Helm
(a) Nodding Ferns.
(b) Songsters on the Boughs.
(c) Woodland Sprites.
Georgia Taylor.
(a) Melody in G Flat, C. W. Cadman
(b) Barchetta ..........E. Nevin
Imogene DeWees.
Venitian Love Song......E. Nevin
Virginia Campbell.
Songs—(a) Sunrise and Sunset..
...................C. G. Sproff
(b) Sweet Miss Mary....
.................. Neidlinger
Louise Larrimer.
From An Old Garden....R. Oehme
(a) Forget-Me-Not.
(b) Myrtle.
Margaret Christopher.
The Angelus ..........C. Gounod
Mary Persinger.
Pierette, air de ballet...Chaminade
Marion Whelpley.
Dancing Dolls ............Poldini
Olive Hillery.
(a) Scarf Dance ......Charminade
(b) Flatterer ....... Charminade
Marion Christopher.
Song—Come, O, My Soul, J. Wiegand
Louise Larrimer.
Violin obligato, Mr. Kneisley.
Pas des Amphores .....Charminade
Elizabeth Snider.
The Last Hope ......L. Gottschalk
Frances Merriweather.
June—A Barcarolle...Lschaikowski
Margaret McDonald.
Air de Ballet, op. 36, M. Moszkowski
Helen Teeters.

The program at 3 o'clock.

The public is cordially invited to be present.

# NEW BOOKS AT PUBLIC LIBRARY

The following books will be put into circulation, at the Public Library, Saturday, June third, at 9:00 A. M.

FICTION

Balmer—Blind Man's Eyes.
Beach—Heart of the Sunset.
Bower—Phantom Herd.
Byrne—Stories Without Women.
Forman—Twin Sisters.
Praed—Lady Bridget in Never Land.
Rath—Sam.
Vance—Nobody.

NON-FICTION

Brown—Children of Earth.
Rinehart — Kings, Queens and Pawns.
Roosevelt—Fear God and Take Your Own Part.
Wallis—A B C of Architecture.

JUVENILE

Carey—Scout Law in Practice.
Chisholm—Stories for the Eight Year Old.
Remick—Jane Stuart at Rivercroft.
Taggart—Beth's Old Home.
Tomlinson—In Camp at Bass Island.

# BOYS' SECRETARY BEGINS WORK TODAY

Robert Johnson, the new Boys' Secretary of the Young Men's Christian Association of this city, begun his duties Thursday morning.

Mr. Johnson has been deputy County Recorder, and is a genial chap whose success in his new work is assured.

He will be succeeded in the Recorder's office by Robert Merriweather.

# NEW ASSIGNMENT

The following assignment of cases in common pleas court was made Thursday morning:

Monday, June 12 — The Case Threshing Machine Co. vs. Clarence Wissler.

The Columbus Mutual Life Insurance Co. vs. Martin L. McCoy.

Tuesday, June 13—Frank M. Fullerton vs. Chas. Walters.

Lewis Moore vs. The Commercial Bank.

Wednesday, June 14.—The City of Washington vs. The B. & O. R. R. Co.

Delitia H. Ryan vs. The Ohio State Telephone Co.

# VERDICT RENDERED FAVORING PLAINTIFF

After 45 minutes deliberation Wednesday evening, the jury in the case of The Firestone Tire Company against Ben Jamison, returned a verdict for the plaintiff in the sum of $686.39.

E. L. Bush represented the plaintiff and Post & Reid the defendant.


# COLONIAL THEATER!

TODAY AND TOMORROW

Today's Triangle offering is full of heart throbs and is a tale of burning loves and thrilling rescues in Russia and America. The title role is taken by LILLIAN GISH, and she does the best acting of her career in this offering, which is entitled

"SOLD FOR MARRIAGE"

The picture tells the story of a poor Russian girl who is brought to America by her unscrupulous uncle to be sold in marriage to a rich man whom she has never seen. How she escapes from this makes many thrilling scenes. Will also present another side-splitting Triangle Comedy entitled

HIS LAST LAUGH

Admission 10c. 1st show 7. 2d 8:45

Our Advice To You Is To Come Early



# WONDERLAND

THE HOME OF GOOD PICTURES

TONIGHT

THE DESTROYING ANGEL

A five part drama founded on the novel by Louis Vance, featuring Mabel Trunnell and Marc MacDermott.

TOMORROW

Armstrong's Wife

Featuring EDNA GOODRICH

Matinee 2:30

## PERSONAL PARAGRAPHS

Mrs. E. L. Miller and Miss Faye Jobe spent Wednesday in Cincinnati.

Dr. J. F. Dennis made a business trip to Columbus Wednesday.

* * *

Mrs. C. C. Bernard and Mrs. John Rhonemus of Sabina, were shopping guests here Thursday.

* * *

Mrs. Parker Tanzey, of Columbus, is visiting her parents, Mr. and Mrs. S. W. Cissna.

* *

Attorney Troy Junk delivered the Memorial Day address at Madison Mills.

* * *

Mrs. J. L. Rothrock returned from a visit in Cincinnati Wednesday night.

* * *

Miss Florence Schryver, of the Fayette Hospital, is spending the day in Columbus.

* * *

Mrs. G. W. Baker and daughter Miss Charlotte, left Thursday morning for Jackson to visit Mrs. Baker's daughter, Mrs. Roderick and family.

* * *

Mrs. Edwin Ater, of Springfield, visited her mother Mrs. H. E. Thompson, of S. Fayette street, the first of the week.

* * *

Mr. W. S. Armintrout and family are moving from the Dr. Hughey property, W. Paint street, into the Flynn property on S. North street.

* * *

Mary Phillips and son Richard left for Springfield this morning to visit Mrs. Phillips' sister, Mrs. Ed Rose, for the remainder of the week.

* * *

Mrs. Charles Gardner had as Decoration Day guests Mrs. George I. Bailey, of Columbus, and Mrs. Ella Sager, of Chicago.

* * *

Mrs. C. Howard Griffis and son John Crayton, were the guests of Mrs. Trobridge in Columbus the past two days.

* * *

Miss Beulah Harbison, High School teacher went to Columbus Thursday to spend the summer vacation at her home.

* * *

Mr. and Mrs. John Brown and daughter Edith of Bloomingburg were guests, Wednesday of Mr. and S. E. Simmons.

* * *

Mr. John Willis and family have returned to their home in Marysville after a visit with Mr. Willis' cousin, Mrs. A. C. Patton and family.

* * *

Mrs. Martha Welch and Master Tom Bush spent Tuesday with relatives in Washington C. H.—Wednesday's Wilmington News.

* * *

Mr. J. L. Straley, of Cleveland, was the guest of Mr. Frank M. Allen and family over Memorial Day, returning Wednesday.

* * *

Mr. and Mrs. Allie Lucas went to Springfield Thursday morning for a visit with their son. Mr. Walter Lucas, and family.

* * *

Mr. Rudolph Schlabach, German teacher and athletic coach of the high school, left Thursday morning for is home in La Cross, Mich., to spend the summer.

* * *

Mr. O. H. Robbins, who is detained in Beaver, O., by the continued illness of his mother, joined his wife in this city for a short visit, the first of the week.

* * *

Mrs Frank Fullerton leaves Thursday evening for Aurora, N. Y. to visit her daughter, Miss Dorothy, at Wells College for the Commencement season.

* * *

Miss Ruth Slavens arrived from New York Thursday to be a guest at the home of Mr. H. B. Dahl for the wedding of Miss Charlotte Dahl and Mr. Willard Willis.

* * *

Dr. W. W. Stewart and Dr. Carrie B. Stewart and daughter Frances Katharine, who have been visiting relatives and friends for the past three weeks, left Thursday morning for their home in Detroit, Mich.

* * *

Mrs. Alice Southard Dillon, of Adelphi, is the guest of her nephew, Mr. Will J. Wilson, of Lakeview avenue, Millwood, to attend the Fayette Hospital Training School for Nurses commencement.

* * *

Miss Mary Duffee is spending a few days in Cincinnati and attending the banquet and commencement of the graduates of The School of Pharmacy which is to be held at the Sinton Hotel.

* * *

Mr. and Mrs. A. W. Bonecutter and son John motored to Washington C. H. Tuesday for the day. Their son Warren returned home with them after a visit of a week with his grandparents.—Monday's Wilmington Daily News.


Special Sale of Baskets including all kinds and sizes at the uniform price of 49c Table at main entrance

# STUTSON'S

Summer Toilet Necessities can be obtained in our Toilet Dept. at a great saving in price. Just installed the famous Melba Line

## ANNOUNCING OUR MID-SUMMER OPENING OF

# Wash Skirts and Dresses

## Cool Summer Suits, Dainty Waists, all the Novelty Sport Coats

### Summer Underwear

You will find nowhere else such a beautiful assortment of Muslin, Batiste and Crepe de Chine Underwear at the AMAZINGLY LOW PRICES we are offering.

These garments run the gaumut of all the pretty new effects in trimmings, fine laces, Swiss embroidery, ribbon rosettes, as well as the plainer, more serviceable lines.

Corset Covers 19c up

Drawers 25c up

Combination Suits—including a dainty line of flesh and white in Crepe de Chine and Batiste $1.19 up

### *By Special Arrangement*

we have secured from the H. Black Co., manufacturers of the exclusive Wooltex Garments, a most unusual line of the Season's Best Novelties, and will place them on sale FRIDAY at

**Prices Less Than Cost of Materials**

### SUITS In MID-SUMMER STYLES

Sport Suits, Summer Suits, in all the ultra models and materials. Nobby New things in Silk Suits.

**_A COMPLETE LINE OF SUITS_**

including a large selection of desirable models, specially priced at : : **$10, $12.45, $14.95**

**Coats for Every Occasion and at Every Price**

A most complete range, showing everything in Novelties priced at **$4.95, $5.45** and **$8.45.**

**_EXTRAORDINARY COAT SPECIALS_**

A new arrival of Coats that we have secured from leading manufacturers and are placing on sale at wonderful sacrifice in price.

### Waists

**A Great Special Sale**

Over 400 beautiful Summer Waists that offer a range of the new lingerie ideas and color combinations

**One Exceptional Bargain**

is offered in a choice assortment of Waists in Crepe de Chines, Wash Silks and all the new and wanted wash fabrics and colors at, your choice : **$1.85**

**PARASOLS**

We are showing a superb line of the season's smartest conceits in Parasols in every color and wonderful combinations in colors, stripes, checks and fancies. See the new Auto Parasols and the "Chin-Chins" Japanese style.

### Wash Dresses

You will be delighted with the beauty and variety of styles shown in our superior line of Wash Dresses.

They include the Sheer Organdies, Voiles, and popular material in white and colors and in combined effects of white and the season's vivid colors that are both striking and smart. Our line of

### Linen Dresses

and attractive House Dresses is also exceptional in both style and price.

### Wash Skirts

We have never before exhibited such a stunning line of wash skirts—showing such range of fabrics and attractive styles. This includes the Marguerite and Wooltex preshrunk skirt, for which we have the exclusive sale.

**$1.50 $2, $2.50 $3, $7.**

**Extra Special White Wash Dress Skirts**

We have just received and placed on sale 150 Dress Skirts. Your choice **$1.** You will be amazed at this skirt value.

You are cordially invited to attend this opening. It Pays To Buy At Stutson's

# FRANK L. STUTSON


Howard Manning, who is now making Akron his headquarters for his work in connection with the Government Inspection Bureau, returned to his home Wednesday evening after a visit with his parents, Mr. and Mrs. Wm. Manning.

* * *

Mrs. James Smith, of Portsmouth, is the guest of her cousin, Mrs. R. T. McClure and family. Mrs. Smith came up to attend the Fayette Hospital Training School for Nurses commencement, at which her sister, Miss Mary McClure, graduated.

* * *

Mr. and Mrs. Martin Hughey, little daughter, Susan Jane, Mrs John Noble and Mrs Sherman Murry left Thursday morning for Indianapolis, Ind., where Mrs. Murry remains to visit friends while the rest of the party goes on to the Noble farm in Indiana.

* * *

Mr. and Mrs. Willis Stutson and daughter Elizabeth arrived from Indianapolis, Ind., Wednesday evening; Mr. and Mrs. Stutson, the guests of Mr. and Mrs. Earl Barnett until Thursday when they left for Cleveland; their daughter Elizabeth remained to visit with her grandmother, Mrs. Mary Crosier, at the home of her aunts, Mrs. Jos. S. Wilson and Mrs. Alice Card.

## In Social Circles

Mrs. J. Earl McLean extended the hospitality of her beautiful home to the women of the Thursday Kensington club and a few additional guests Wednesday afternoon.

Quantities of pink and white peonies embellished the rooms and a delicious refection was served.

Mrs. Allie James, of Muncie, Ind., was an out of town guest.

Mr. and Mrs. Allie Lucas, of the Bogus Road, entertained at an enjoyable family dinner Wednesday, Mrs. William Lucas, Mrs. Emma Hidy and daughter Lela, of this ciay, and Mrs. Miser, a sister of Mrs. Lucas", and granddaughter Naomi, of Spargersville, O.

An immense bowl of white peonies adorned the table.

Relatives here have received invitations issued by Mr. and Mrs. Harry Wilmet Riley for the marriage of their daughter, Louise Marcia Bradford to Mr. Roscoe Clark Dillavore on Wednesday afternoon, the fourteenth of June, one thousand nine hundred and sixteen at three o'clock, First Methodist Episcopal Church, Champaign, Illnois.

A reception will follow the ceremony and the young couple will be at home after July first, Forty-four Grand Avenue, Billings, Montana.

The bride is the neice of Mrs. George Jackson and Mr. Frank Fullerton and has made many friends and admirers during visits here. She graduates from Millikan University after a brilliant college career on the thirteenth of June, the day preceding the wedding.

Miss Grace G. Gardner, who is now conducting a vocal studio in Cincinnati with much success, has sent to friends in this city the following invitations "Miss Grace G. Gardner cordially invites you to an evening of classical songs and scenes from operas given by her pupils from the advanced professional class at the Woman's Club Auditorium, Oak street, Walnut Hills Thursday evening, June the eigthth nineteen hundred and sixteen at 8:15 o'clock."

Miss Gardner presents her pupils in a most attractive program, which will include scenes from "Carmen" "Habanera", Shakespeare's "Two Gentlemen of Verona" and "Prison Scene' Il Trovatore.

## DEPARTMENT CALLED OUT ON RAWLINGS

About seven o'clock Thursday morning the fire department was called to the home of John Brandon on Rawlings street, where a small blaze in the roof had caused the turning in of an alarm. The blaze, which did little damage, was extinguished when the department reached the scene.

Chief Mayo drove the motor truck for the first run he had made with the big fire fighter, and Jack Wolfe drove the horses to the hook and ladder truck, Fireman Lewis being at breakfast when the alarm came in.

Read the Classified Columns.

## AGREEMENT UP TO B. & O. CHIEF

A tentative agreement between the D. T. & I. and B. & O. railroads was reached Thursday afternoon.

The agreement is satisfactory to the D. T. & I. and to Mr. Kinsman, but must still be accepted or refused by the high officials of the B. & O.

**Ten Dollars ($10.00) reward will be paid for information which leads to the identification of the person who is guilty of distributing, throughout the city, poison for dogs.**

**The Humane Society.**

# RIVALS TO SMOKE OUT HUGHES

## Followers of Rival Candidates Seek Statement.

## JUDGE LEADS THE FIELD

**Roosevelt and Favorite Son Boosters Would Have Hughes Air His Views On the issues—With the Justice Out of the Way, All Feel Confident of Landing the Nomination—Preconvention Gossip at Chicago.**

Chicago, June 1.—Charles E. Hughes, associate justice of the United States supreme court, apparently leads the field for the Republican nomination for president of the United States.

Colonel Roosevelt's lieutenants and the ten so-called favorite sons are making a common cause against the Hughes movement. The colonel's managers realize that until Hughes is eliminated, the colonel can not hope to make any substantial headway toward securing the Republican nomination. The favorite sons are in exactly the same boat. Hence both have trained their guns on the jurist. They are working in a common effort to force Hughes into making a statement in regard to his views, or at least repudiate the efforts that are now being put forth to get delegates for him

In other words Colonel Roosevelt's backers and the other candidates have determined that Hughes must be "smoked out" and the process is going merrily on.

It is predicted that this effort will fail.

Definite information has reached Chicago that Justice Hughes' attitude now is just what it has been ever since his name was first proposed; that he is not a candidate for the nomination and that he is not saying whether or not he would accept if the honor came to him. While the justice himself is refraining from making any direct statement his friends are satisfied he would accept such a call to duty.

The efforts of the Roosevelt people and of the favorite sons' group to elbow Hughes out of the running is very apparent. One story after another was put in circulation, all of them designed to puncture the Hughes boom. The Hughes people hear that the campaign against the jurist was to be continued with greater vigor in the next few days and that it would include a deluge of telegrams to him from all parts of the country demanding that he declare himself.

### Hitchcock Talks.

Of course while the Roosevelt and the favorite son forces are working toward a common end they each have different purposes in mind. The colonel followers are cocksure that if they can squelch the Hughes movement the colonel can canter away with the Republican nomination. The state favorites believe that if they can only crowd Hughes out of it, the selection will be made from among their number. They figure that Colonel Roosevelt already has been "stopped."

Frank H. Hitchcock, postmaster general under President Taft and the manager of the Taft campaign in 1908, was the chief medium through which attacks were directed upon Hughes. Mr. Hitchcock said: "The concerted attack the managers and publicity agents of certain candidates are making on those of us who favor the nomination of Justice Hughes only serves to show how formidable they considered the movement in his behalf. Against this attack we make no complaint because messages we are receiving from all parts of the country indicate that it is helping rather than hurting the cause in which we are interested."

Of the sixty-two contests which the national committee will meet to pass upon only one is regarded as having any possible bearing upon the political situation as it affects the various candidates. This is the Georgia contest involving seventeen seats.

# HOW REPUBLICAN NATIONAL CONVENTION LOOKS

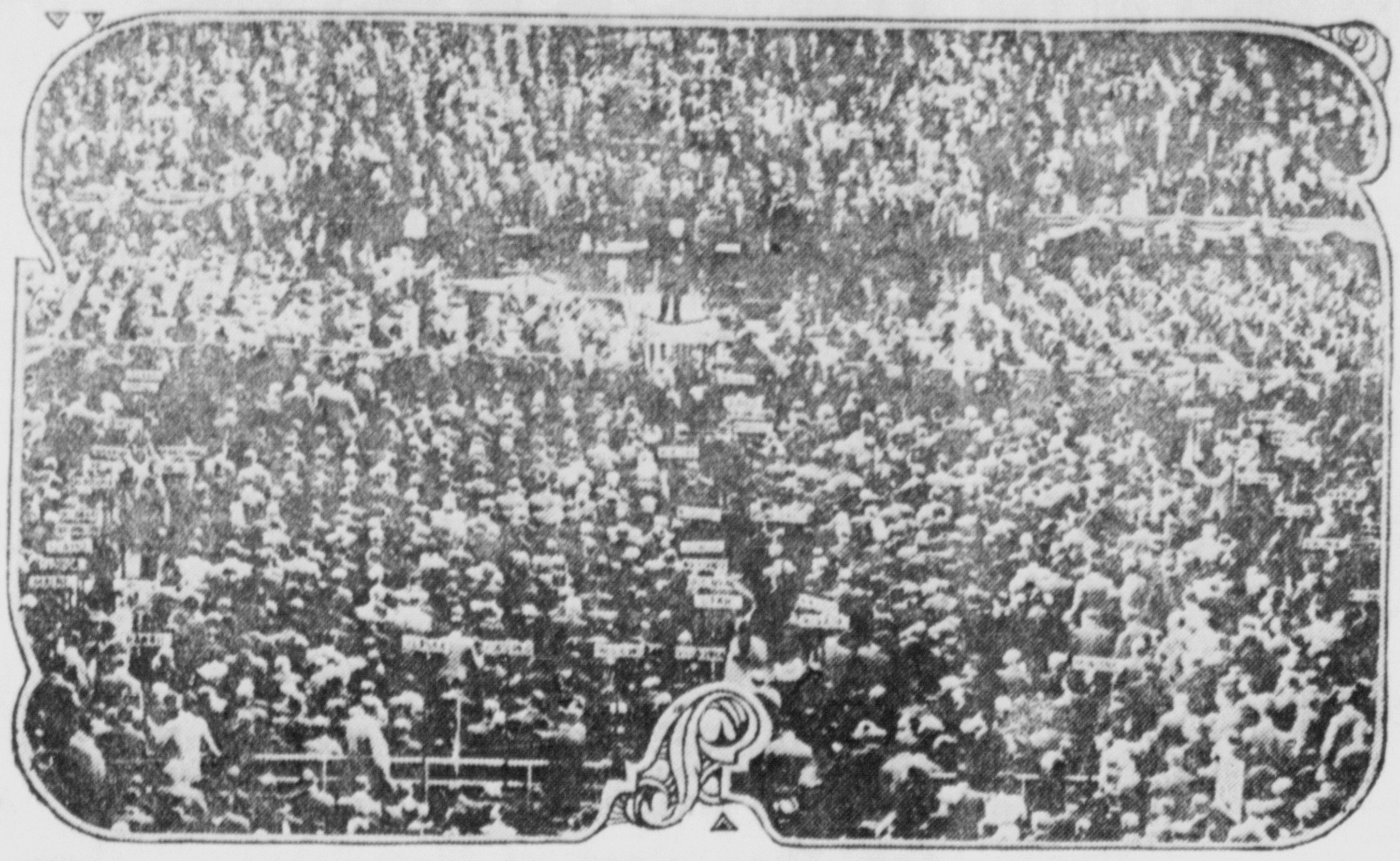

Meeting of the Republicans at the Chicago Coliseum in 1912, when William Howard Taft was the presidential nominee. Then there were 1,078 delegates. This year, June 7, there will be only 985, as representation was reduced in thirteen states.

# WOULD RUSH IT

(By American Press)

Chicago, June 1.—That the situation in the Progressive party is giving some concern to those entrusted with the arrangements made by the Progressive board of strategy, headed by George W. Perkins, became evident with the arrival of the advance guard of delegates.

Mr. Perkins, it became known, has given out that the convention of the Bull Moosers should be held open for at least two days to give time for the parleying that is expected. But a good many of the delegates, those who are red-hot for Roosevelt, do not see it that way.

In addition to the delegates who came in person to present their views, scores of letters have tumbled in upon Secretary O. K. Davis insisting that the convention should be at most a one-day affair. In other words, the Progressives want to nominate Roosevelt, draw up a platform and quit next Wednesday afternoon. They threaten to take the bit in their teeth and do this, no matter what the plans of Mr. Perkins and his fellow strategists may be.

There is one thing that can be set down as sure. The Progressives will not name a third ticket that is headed by any other person than Theodore Roosevelt. Governor Hiram Johnson has been absolutely dismissed from consideration. It was generally conceded wherever the Progressives gathered that it was entirely between Hughes and Roosevelt.

# RICHLY MERITED

(By American Press)

Athens, O., June 1.—Carlos Cameron and Earl Nye, eighteen-year-old high school boys of this city, appeared before Judge J. M. Wood in common pleas court and entered guilty pleas to the charge of criminally mistreating Miss Mary Frazier, eighteen, Ohio university co-ed, some weeks ago. Both were sentenced to the Mansfield reformatory, and were taken away at once to start their terms. The boys were charged with having kidnaped the Frazier girl, whose home is at Frazeyburg, and kept her in an enclosed automobile in the country for several hours.

# OFFENSIVE BY FRENCH SUCCEEDS

## Ground Lost Near Le Mort Homme Is Recovered.

Paris, June 1.—The French turned on the Germans on the west bank of the Meuse and in a spirited assault occupied a strongly organized fortified German position on the southwest slopes of Le Mort Homme, taking 220 prisoners.

The French assault came after twenty-four hours of heavy fighting in this region in which the Germans, pursuing their renewed offensive, had been the aggressors.

In spite of the rain of shells, the French troops emerged from their shelters when the German infantry advanced and drove them back at every point. But the artillery fire leveled a first line French trench south of the Bois des Caurettes, west of Cumieres, and the French had to abandon this trench. This was the only net gain made by the Germans as the result of the whole series of artillery bombandments and infantry assaults.

South of the village of Cumieres, the Germans, converging upon the French lines from west and east of the village, forced the French to fall back along the railway for the time being in the direction of the Chattancourt station, to the east of Chattancourt village, but a counter-attack recovered the terrain lost.

On the Asiago-Arsiero sector of the Austro-Italian front the Austrians have taken additional points of vantage from the Italians and put down attempts by King Victor Emmanuel's men to recover lost ground. According to the Austrian communication, during the present offensive they have captured 31,082 Italians and 298 cannon.

# WANTS HELP

(By American Press)

London, June 1.—A telegram has been received from Lt. Sir Ernest Shackleton, dated Port Stanley, Falkland Islands, announcing that he has arrived there. His ship, the Endurance, was crushed in the Weddell sea in October, 1915, and drifted for 700 miles in the ice until April 9. Lt. Shackleton and his party landed on Elephant Island on April 16. On April 24 Lt. Shackleton and five others left in a 22-foot boat for South Gorgia island, the starting point of the expedition, to seek help, leaving 22 men in a hole in the ice cliffs. All were well when Lt. Shackleton left them, the explorer says, but are in urgent need of rescue.

# WITH A BANG

(By American Press)

St. Louis, June 1.—Theodore Roosevelt spent a busy day here making three speeches in which he denounced the German American alliance as an anti-American alliance. He asserted that the acts of the leaders of the Alliance who seek to coerce public men are "moral treason."

In the course of one of his talks, replying to President Wilson's speech, he declared that he did not have to deal with Bryan or Ford. "Both are nice amiable men, and I like them in private life," he said, "but I decline to take part in any such wild mental joy ride as would be necessary if I had to discuss seriously their attitude."

# OHIO NEWS

(By American Press)

### Killed In Auto Accident.

Findlay, O., June 1.—Dr. C. B. Stein, Tiffin dentist, was instantly killed and E. L. Thatcher, also of Tiffin, was seriously injured near Fostoria last night when their automobile turned turtle.

### Work of Yeggs.

Bellefontaine, O., June 1.—Three yeggs blew the postoffice safe at East Liberty, near here, and escaped, altho telephone operators aroused the village. The yeggs' loot was small.

### Goes Up for Life.

Cincinnati, June 1.—Harry Leahy, who recently pleaded guilty to the charge of killing Frank Clements, his life-long friend, last fall, was sentenced to serve a life-term imprisonment by Judge Caldwell in the criminal court.

### For Centralized School.

Bucyrus, O., June 1.—By a vote of 129 for to 79 against, the Bucyrus centralized rural school district decided for a centralized school and the issuing of $35,000 in bonds, at a special election.

### Retail Clerks Organize.

Elyria, O., June 1.—The 500 retail clerks of the city are organizing a union to be known as the Elyria retail clerks' union, which contemplates demanding Wednesday afternoons off during July and August, an eight-hour day and uniform increased pay.

### Cincinnati In Line.

Cincinnati, June 1.—At a meeting here today, at which representative civic and business organizations attended, it was decided to hold a "preparedness" parade on Saturday, June 24. It is proposed to make it the largest procession ever held in Cincinnati.

### Pawnbrokers to Quit.

Cleveland, June 1.—Three Cleveland pawnbrokers signed affidavits before Justice Calvert that they would discontinue business. They elected to do this rather than take out a state license, which would cost them $100 a year and would bind them to the provisions of the Lloyd loan law.

### Charges Withdrawn.

Springfield, O., June 1.—When the board of education met to investigate the charges of incompetency and inefficiency, preferred against Superintendent Carey Boggess of the public schools by the teachers' committee, the charges were withdrawn. H. J. Churchman, a member, declared that $100 had been placed in his hands to vote to dismiss Boggess.

Delicious brown cakes made from Mrs. Austin's Pancake Flour. adv.

# WHY PEOPLE ALONG THE BORDER ARE UNEASY

This photograph of armed Mexicans with their flag, being drilled by a Mexican army officer, was taken in an American border town and is evidence that there was reason for the fear of an uprising of Mexicans in Texas, New Mexico, and Arizona.

Paint Has Two Duties to Perform

One is to protect—the other to beautify. Paint that doesn't do both is not good enough for your buildings.

Lowe Brothers

HIGH STANDARD LIQUID · PAINT

both protects and beautifies—and has many distinct advantages over hand-mixed and cheap paints. It covers more surface—and does it more thoroughly; it is easy to apply, enabling your painter to do the work in less time; it wears from two to three years longer than ordinary paint and holds its color well; it fails only by gradual wear and leaves a good surface for repainting.

"High Standard" saves repairs and makes your buildings worth more. You'll get best results with this good paint. Ask for color card.

JUNK & WILLETT HARDWARE CO.

I. O. O. F. Building — Washington C. H., Ohio

# TWO JUMPERS IN THE BUNCH

## Ashbrook and Mooney Oppose Buildings Bill.

Washington, June 1.—The two Ohio members of the committee on public buildings and grounds have withdrawn from the committee after a stormy scene. They are Representative William A. Ashbrook of the Seventeenth district and Representative William C. Mooney of the Fifteenth district. Ashbrook is chairman of subcommittee No. 4, which had jurisdiction over building legislation for Ohio and ten other states. Mooney is a member of that subcommittee. They refused to participate in what they term a raid on the public treasury.

Because of the defection of the two Ohio members, it is not likely that Ohia's name will be considered when the new bill is drafted. But Ashbrook and Mooney, one a Democrat and the other a Republican, are standing together. Ashbrook has a bill in for a building at Mt. Vernon, but that is not affecting his stand.

# ON BUSINESS

(By American Press)

New York, June 1.—Gaston Plantiff, representing Henry Ford commercially, politically and otherwise, sailed to take charge of the Ford tractor plough business. Apparently Mr. Ford believes the war will not last much longer.

Mr. Plantiff said that Mr. Ford might go to Europe after the Republican convention at Chicago. Much depended on the nominee. If he should happen to be of Mr. Ford's sort politically it was likely that Mr. Ford would go to Europe.

CHICHESTER S PILLS

THE DIAMOND BRAND.

Ladies! Ask your Druggist for Chi-ches-ter s Diamond Brand Pills in Red and Gold metallic boxes, sealed with Blue Ribbon. Take no other. Buy of your Druggist. Ask for CHI-CHES-TER S DIAMOND BRAND PILLS, for 25 years known as Best, Safest, Always Reliable

SOLD BY DRUGGISTS EVERYWHERE

ALBERT R. McCOY

Funeral Director and Embalmer.

Office 222 E. Court St. Bell Tel., office, 27; residence, 9R. Citizens office, 4441; residence, 4541.

1 Big Day Wash. C. H., TUESDAY JUNE 6

Circus Grounds

COOP & LENT'S NEW UNITED MONSTER SHOWS

3 RING CIRCUS · MUSEUM AND MENAGERIE

GREATEST EVENT IN ALL TENTED HISTORY

FINEST ASSEMBLY OF CIRCUS STARS EVER PRESENTED ON ONE PROGRAM

FAMOUS ANIMAL MENAGERIE BEST SPECIMENS KNOWN TO ZOOLOGY

30—FAMOUS CLOWNS—30

EQUESTRIAN MARVELS OF TWO HEMISPHERES

Trained Animals WILD AND DOMESTIC OF MANY SPECIES

AWE INSPIRING MILITARY TOURNAMENT

REAL ROMAN HIPPODROME FURIOUSLY CONTESTED RACES OF EVERY DESCRIPTION

HUNDREDS OF THE WORLD'S MOST BEAUTIFUL EQUINES

New Acts of PERIL and FASCINATION NEVER BEFORE SEEN IN AMERICA

GEORGEOUS STREET PARADE, 10.30 A. M. EVERY DAY

PERFORMANCES DAILY, 2.00 & 8.00 P. M. DOORS OPEN 1 HOUR EARLIER

Reserved seats on sale on day of Exhibition without extra charge at Blackmer & Tanquary's.

# DEMANDS THE RECALL OF TROOPS

## Carranza's Note to Uncle Sam Made Public.

### SOVEREIGNTY VIOLATED

**Second Crossing of Border in Pursuit of Outlaws Who Raided Glenn Springs Declared an Act of Invasion Carranza Would Have United States Prove Friendship By Withdrawing Troops From Mexico.**

Mexico City, June 1.—The Mexican government, in its note to the United States, asks for the immediate withdrawal of American troops from Mexico.

The Carranza note, which was made public by the Mexican foreign office here, contains 12,000 words.

The Carranza note claims that the words and protests of the United States have been entirely in contradiction of their acts, and that in spite of protests not to intervent in the affairs of Mexico, soldiers of the United States are in Mexico without the consent of the Mexican government and in violation of Mexico's sovereignty.

The note recites that the American troops crossed the border after the Columbus (N. M.) incident without the permission of the Mexican government. The act was not considered one of invasion then, solely because the United States said they had misinterpreted the attitude of the Mexican government.

When the second expedition crossed the line, after the Glenn Springs incident, the note maintains the plea that this was done with the consent of the Mexican consul at Del Rio, Tex., is untenable, and that act can only be considered as one of invasion.

"The Mexican government therefore invites the United States to bring to an end this unsupportable situation," the note concludes, "and to support its protestations and declarations of friendship by an immediate withdrawal of American troops."

"The American government," says the note, "has admitted that the work of the expedition which entered after the Columbus raid is now over. But in spite of this fact American troops still remain on Mexican soil. To contend that political disorder in this country justifies this act of the American military forces is in conflict with the repeated professions of the Washington government relative to noninterference."

The note points out that much of the trouble in Mexico is due "to the attitude of the United States in not punishing conspirators in the United States who have plotted the downfall of the present Constitutionalist government, and to the acts of Washington in refusing to permit the shipment of arms and ammunition to enter Mexico."

**Her Feat.**

"Now, boys," said the teacher of the junior class in history, "can any of you tell me how Cleopatra died?"

"Yes, ma'am, I can," replied the small urchin at the foot of the class "She bit herself with a snake."—Kansas City Star.

Delicious brown cakes made from Mrs. Austin's Pancake Flour. adv.

### DAILY TIME TABLE.

**BALTIMORE & OHIO S. W.**
(Effective May 28)

| GOING WEST No. Cincinnati | GOING EAST No. Columbus |
|---|---|
| §105..4:56 a. m. | *110..5:07 a. m. |
| *101..7:41 a. m. | §104.10:42 a. m. |
| §109..9:38 a. m | *108..5:43 .p m |
| §103..3:34 p. m. | §102..8:08 p. m. |
| §107..6:13 p. m. | §106.10:53 p. m. |

East-bound 114, Sundays, 4:10 a.m.

**PENNSYLVANIA LINES.**

| GOING WEST No. Cincinnati | GOING EAST No. Zanesville |
|---|---|
| *509..9:25 a. m. | *508..9:59 a. m. |
| *519..3:50 p. m. | *518..5:45 p. m. |

Sunday to Cincinnati....7:40 a. m
Sunday to Lancaster ....8:28 p. m

**C. H. & D.**

| GOING NORTH No. Dayton | GOING SOUTH No. Wellston |
|---|---|
| *201..9:28 a. m. | *202..9:49 a. m |
| *203..4:13 p. m. | *204..6:08 p. m. |
| SUNDAYS. | |
| 261...8:14 a. m. | 260...8:54 a. m. |
| 263...8:08 p. m. | 262...7:25 p. m. |

**DETROIT TOLEDO & IRONTON.**

| GOING NORTH No. Springfield | GOING SOUTH No. Greenfield |
|---|---|
| *2....7:37 a. m. | *5....9:50 a. m |
| *6....3:14 p. m. | *1....7:00 p. m |
| Sunday 7:14 p. m. | Sunday 8:50 a.m. |

§ Daily. * Daily except Sunday.

# BASE BALL

(By American Press)

St. Louis, June 1.—Cleveland went into a tie for first place by defeating the Browns in a loosely played game Score:

| | | R. | H. | E. |
|---|---|---|---|---|
| Cleveland | 0 0 0 0 0 4 0 2 4 | 10 | 17 | 1 |
| St. Louis | 0 2 0 0 0 2 0 0 1 | 5 | 13 | 1 |

Batteries—Mitchell and Billings; Groom, Davenport and Hartley.

**American League.**

AT NEW YORK—

| | | R. | H. | E. |
|---|---|---|---|---|
| Philadelphia | 0 0 2 3 0 0 0 1 1 | 7 | 10 | 2 |
| New York | 0 0 1 2 0 0 0 5 * | 8 | 6 | 1 |

Batteries—Nabors, Wickoff, Bush and Meyer; Cullop, Keating, Russell and Nunamaker.

Second game—

| | | R. | H. | E. |
|---|---|---|---|---|
| Philadelphia | 0 1 0 1 0 0 1 2 0 | 5 | 6 | 4 |
| New York | 3 0 0 2 0 1 1 2 * | 9 | 10 | 3 |

Batteries—Wyckoff and Meyer; Markle and Walters.

AT BOSTON—

| | | R. | H. | E. |
|---|---|---|---|---|
| Washington | 0 0 0 0 0 0 0 1 0 | 1 | 6 | 3 |
| Boston | 1 0 0 6 0 2 0 0 * | 10 | 17 | 0 |

Batteries—Gallia, Harper and Henry; Gregg and Thomas and Agnew.

AT DETROIT—

| | | R. | H. | E. |
|---|---|---|---|---|
| Chicago | 0 0 0 1 0 0 1 2 0 | 4 | 14 | 0 |
| Detroit | 0 0 0 0 4 2 0 1 * | 7 | 9 | 0 |

Batteries — Danforth, Wolfgang and Schalk; Dauss and Stanage.

| CLUBS. | W. | L. | PC. | CLUBS. | W. | L. | PC. |
|---|---|---|---|---|---|---|---|
| Cleveland. | 24 | 15 | .615 | Detroit... | 18 | 21 | .462 |
| Wash'tn. | 24 | 15 | .615 | Chicago.. | 17 | 21 | .447 |
| N. York.. | 22 | 15 | .595 | Phila..... | 14 | 24 | .368 |
| Boston.... | 21 | 18 | .538 | St. Louis.. | 14 | 24 | .368 |

**National League.**

AT CHICAGO—

| | | R. | H. | E. |
|---|---|---|---|---|
| St. Louis | 0 0 0 2 0 0 3 0 0 | 5 | 5 | 0 |
| Chicago | 0 0 0 0 0 1 0 0 0 | 1 | 10 | 4 |

Batteries—Doak and Snyder; Lavender, Packard and Fisher and Clemens.

Second game:

| | | R. | H. | E. |
|---|---|---|---|---|
| St. Louis | 0 0 3 0 0 0 0 0 0 | 3 | 9 | 2 |
| Chicago | 1 0 3 0 0 0 2 0 * | 6 | 9 | 2 |

Batteries—Ames, Meadows and Gonzales; Seaton, Packard and Archer.

AT PHILADELPHIA—

| | | R. | H. | E. |
|---|---|---|---|---|
| New York | 0 0 3 0 0 0 0 1 0 | 4 | 9 | 2 |
| Philadelphia | 0 0 0 1 0 0 0 0 1 | 2 | 9 | 0 |

Batteries—Benton and Rariden; Bender, McQuillan and Burns.

AT PITTSBURGH—

| | | R. | H. | E. |
|---|---|---|---|---|
| Cincinnati | 100 001 000 000 000 3 | 5 | 11 | 0 |
| Pittsburgh | 000 002 000 000 000 0 | 2 | 8 | 6 |

Batteries—Toney and Wingo; Miller and Wilson.

AT BROOKLYN—

| | | R. | H. | E. |
|---|---|---|---|---|
| Boston | 0 1 1 0 0 0 0 0 0 | 2 | 7 | 1 |
| Broooklyn | 0 1 0 0 0 0 1 0 1 | 3 | 8 | 2 |

Batteries—Barnes and Gowdy; Pfeffer and Meyers.

| CLUBS. | W. | L. | PC. | CLUBS. | W. | L. | PC. |
|---|---|---|---|---|---|---|---|
| Brooklyn. | 22 | 12 | .647 | Boston.... | 16 | 19 | .457 |
| N. York.. | 21 | 14 | .600 | Chicago.. | 19 | 23 | .452 |
| Phila..... | 20 | 17 | .541 | Pittsb'gh. | 17 | 22 | .436 |
| Cin'ti.... | 20 | 22 | .476 | St. Louis.. | 18 | 24 | .429 |

**American Association.**

Columbus, 3; Toledo, 8.
St. Paul, 5; Minneapolis, 1.
Kansas City, 3; Milwaukee, 4.
Indianapolis, 4; Louisville, 2.

| CLUBS. | W. | L. | PC. | CLUBS. | W. | L. | PC. |
|---|---|---|---|---|---|---|---|
| Ind'lis.... | 21 | 13 | .618 | K. City... | 18 | 18 | .500 |
| Louisville. | 23 | 16 | .590 | Toledo.... | 15 | 16 | .484 |
| Columbus. | 17 | 13 | .567 | St. Paul.. | 14 | 19 | .424 |
| Minne.... | 19 | 15 | .559 | Milw'kee.. | 11 | 28 | .282 |

# WIRE FLASHES

(By American Press)

Saerbes R. Fowleso, classed by the police as an anarchist, hurled three bricks into the home of W. K. Vanderbilt, sr., in New York.

Because she will soon become a mother, President Wilson commuted the sentence of Cordelia Ferguson, convicted at Cincinnati of forging a postoffice money order.

Jacob Fritcher, accused by Charles Mayhugh, special agent of the state industrial commission, of selling jobs to men employed by him as foreman of an automobile factory, was acquitted at Toledo.

"Sleeping sickness" caused the death of Dr. Albert C. Pervil of Brooklyn, whose strange illness has attracted the attention of scientists in both Europe and the United States. He contracted the disease in the Congo.

# VANDERLIP FOR T. R.

(By American Press)

New York, June 1.—The first open declaration of sentiment among the recognized leaders of the country's finances in Wall street was made by Frank A. Vanderlip, president of the National City bank in favor of Theodore Roosevelt. "The necessity of preparedness overshadows everything else," he said.

Buy it in Washington — Your merchant has it.

# EFFORT TO STIR UP RUSSIANS FAILS

## Social Attempt by Americans Is Unsuccessful.

## MRS. MARYE IN RED CROSS

**United States Ambassador's Wife Tried to Counteract War Gloom by a Little Social Sunshine, but Russians Shun Dancing—American Couple Active In Philanthropic Duties.**

Petrograd.—The American ambassador to Russia, George T. Marye, is still in hotel quarters at the Astoria, there being no city residence available which is appropriate for an ambassadorial home, while the continuation of war makes social gayeties on a large scale unnecessary. Mrs. Marye and her little daughter, Helen, who were in the United States for a few months last summer, have been back here for some time, and they have been trying to make a little social sunshine to counteract the gloom of the war. Mrs. Marye even went so far as to give a small ball recently, feeling that as her own country was neutral this was her duty. But the usually light hearted Russians will not dance in these days, and the American ambassador and his

Photo by American Press Association.

MRS. GEORGE T. MARYE.

family will not be encouraged even if they desired to spend a fortune on entertainment.

Mrs. Marye has not been idle in philanthropic duties, and early in January she assisted the ambassador in inaugurating another home for the children of refugees, the seventh of its kind which the small American colony has opened since the beginning of the war. The Grand Duchess Tatiana, the czar's second daughter, has made this charity her particular work, and she is the patroness for all of them, the wife of the American ambassador acting as president of those supported by the Americans. The nursing at the children's refugee homes is done in large part by the American ladies themselves, Mrs. Marye taking the lead by donning a Red Cross uniform.

A year ago, with the ambassador, she made an extended tour to the Russian army, going beyond Warsaw, then still under the control of the czar, and close up to the firing line. At Warsaw she saw the soldiers occupying beds in a hospital for 2,000 as they were brought direct from the battlefield, and this experience, added to others of a similar nature, so preyed upon her nerves that she was obliged to go home for a change of scene.

Mr. Marye is a wealthy man, a lawyer and banker of San Francisco, who had maintained a luxurious home in Washington for ten years, and he was plunged into his diplomatic duties of war without having had the slightest idea of enlisting for such a strenuous life, devoid of all the attractions for which rich Americans seek the privilege of representing their country in Europe. However, he has had no thought of resigning, as has been reported, and he, as well as his wife, have made a very favorable impression. There have been no regular court functions since they came to Russia, and consequently they have not been officially presented to the members of the court and have not given those official court receptions which the master of ceremonies of the czar supervises and which are a nightmare to each new ambassador.

# MOTHER ON TRAIN SEES SON'S BODY ON RIVER BANK

**Cars Are Stopped In California, and Father Identifies Corpse of the Lad.**

Redding, Cal.—While riding on the train from Delta to Redding, Mrs. Frank Brown, looking from a window, saw a body on the bank of the Sacramento river. She screamed and said, "There's my boy!"

The train was stopped, and Frank Brown, the husband and father, stepped to the rocks and identified the remains as those of his son Jesse, seventeen years of age, who disappeared from home Feb. 22.

Relatives hunted for two weeks and then gave up the search. No surmise can be made as to how he met his death in the river, except that he fell in while walking on the bank to avoid being seen.

# AFTER ICY BATH HE WALKS IN UNDERWEAR

## Fisherman Escapes Drowning, but Goes Four Miles Barefooted to Get Help.

Britton, S. D.—Compelled to walk a distance of four miles to the nearest farmhouse barefooted and clad only in his underclothing was the distressing experience of John Knaak, a Marshall county man, following a disaster which overtook him while fishing on Roy lake, some miles from here.

He was in a boat alone, and when he attempted to make his way to shore the boat, which it developed had been overloaded with nets, sank to the bottom, throwing him into the icy waters of the lake.

He managed to reach a nearby net stake and, clinging to it, divested himself of his rubber boots, oilskins and all his wearing apparel but his underclothes.

After resting for a time he started to swim to shore, some distance away. He reached shore in an exhausted condition, and when he had somewhat recovered himself he started on the painful four mile journey to the farmhouse for assistance.

# MEN TALLER IN MORNING.

**May Measure Half an Inch More After Breakfast, Marine Examiners Say.**

Washington.—Men are taller in the morning than in the evening, medical examiners for the United States marine corps declare, and the applicant for enlistment who is of medium or small stature has a better chance just after breakfast to meet the height requirements than at any other time during the day.

The disks of cartilage between the vertebrae of the backbone yield considerably to the pressure due to the weight of the body when it is erect and expand themselves while the body is in a recumbent position.

This effect may amount to as much as half an inch in the case of a heavy many of, say, five feet ten inches in height, according to the marine corps medical examiners.

# FINE DAY TO WED.

**Girl Took Van Danacker After She Had a Breath of Spring Air.**

St. Paul, Minn.—Wilfred Van Danacker of 459 Webster avenue strolled downtown the other day to keep an engagement with a young woman.

"Wouldn't this be a fine day to get married?" he queried to the young woman.

She took a deep breath of the warm spring air and agreed.

So they were married twenty minutes later by Harry Gallick, the court commissioner.

"I'll bet I get mine when the folks find out," the groom said. "Don't mention Miss—ah, I mean Mrs. Van Danacker's name. She has got to give her boss two weeks' notice."

# HUNG HEAD DOWN 48 HOURS.

**New York Farmer Was Caught by Feet In Apple Tree.**

Binghamton, N. Y.—R. A. Case of Galena was trimming his apple trees recently and slipped while up a tree. His feet caught in a crooked limb, and he hung head downward for forty-eight hours.

He was thought to be dead when discovered, but regained consciousness, and the physicians hoped for his recovery.

**The Measure.**

The ancient judge sat before the scales of worth.

"Bring forth the royal treasure!" he cried, and the hurrying slaves poured into the huge pans sacks of golden metal, caskets of sparkling gems until it seemed as if all the wealth of earth were there. Yet the balance never stirred.

"Let the learning of the ages be added," came the order, and tons upon tons of the wisdom of sages, philosophers, scientists and poets was heaped upon the pile. And still the great arm of the scales remained high in air.

"Add now the men of power and high position," said the judge, "and the scale will fall." But all in vain.

"But what is on the other side that outweighs all these?" asked one.

"It is character," said the judge.—Portal.

# COLORED TROOPS AT CASAS GRANDES

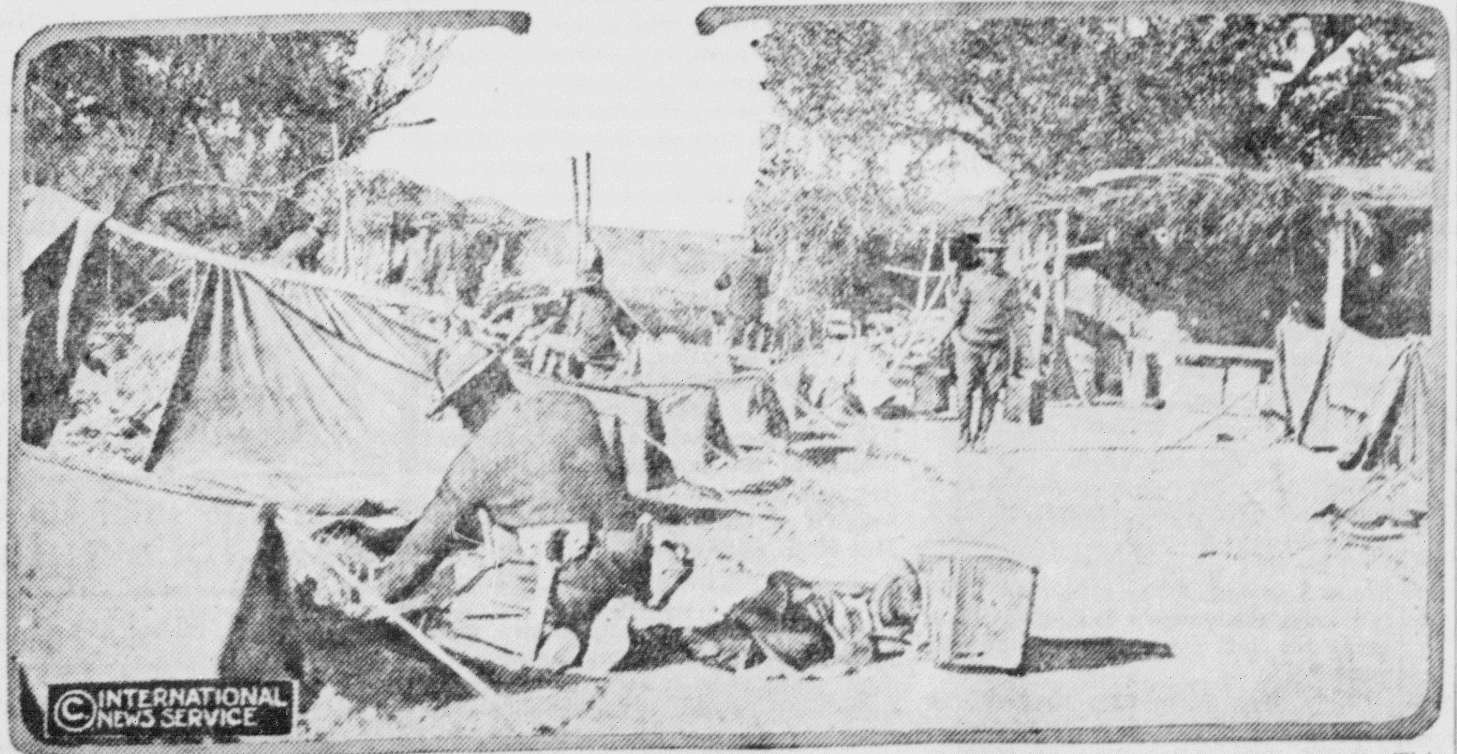

The negro troops that are with the expedition in Mexico are standing the climate and hardships very well. This is a view of their camp at Casas Grandes.



# Got Rid of My Corns With Magic "Gets-It"

**Simplest Corn Cure in the World—No Pain, No Fuss. New, Sure Way.**

When corns make you almost "die with your boots on," when you've soaked them and picked them and sliced them, when corn-swelling

**Why Have Corns At All When "Gets-It" Removes Them the New, Dead-Sure Way?**

salves, and tapes, bandages, and plasters that make corns pop-eyed have only made your corns grow faster, just hold your heart a moment and figure this: Put two drops of "Gets-It" on the corn. It dries at once. You can put your shoe and stocking on right over it. The corn is doomed. It makes the corn come off clear and clean. It's the new, easy way. Nothing to stick or press on the corn. You can wear smaller shoes. You'll be a joy-walker. No pain, no trouble. Accept no substitutes.

"Gets-It" is sold by druggists everywhere, 25c a bottle, or sent direct by E. Lawrence & Co., Chicago, Ill.

Sold in Washington C. H., and recommended as the world's best corn remedy by Browns', Christophers' and Blackmer & Tanquary's Drug Stores.

**TYPEWRITER PAPERS.**

By the ream or in 100 sheet tablets at Rodecker's.



# CLASSIFIED ADVERTISING

## Call Automatic Phone 2121

**RATES PER WORD.**

| | |
|---|---|
| One time in Daily Herald ....... | 1c |
| 6t in Herald & 1t in Register.... | 3c |
| 12t in Herald & 2t in Register... | 4c |
| 26t in Herald & 4t in Register... | 6c |
| 52t in Herald & 8t in Register.. | 10c |

Additional time 1c a word per week
Minimum charge: 1t 15c; 6t, 30c

**FOR RENT.**

FOR RENT—7 room house on East Temple street. Wilson Bachert. 126 tf

FOR RENT—Seven room modern house. The Fayette Renting Agency, Pavey Bldg. 122 tf

FOR RENT—Modern 6 room house. Mrs. Jos. Browning, Automatic phone 3661. 128 t6

FOR RENT—Good five room house in Millwood. See Dr. C. W. Sodders. 121 tf

FOR RENT—Five room house; city and soft water, gas; $9.50. Inquire Bentz's grocery, Paint and Delaware streets. 125 tf

FOR RENT—First of June, one-half my double house, corner Main and Paint streets. Modern, seven rooms with summer sleeping room. Two squares from Union Depot and court house. Call Bybee's Millinery Store, 8121. G. W. Bybee. 121 t12

FOR RENT — Furnished front room with all conveniences; two squares from court house; gentleman. 215 W. Market street. 118 tf

FOR RENT — Light housekeeping rooms. 228 N. Fayette. 115 tf

FOR RENT — Modern residence, seven rooms and bath. Every convenience; centrally located. R. M. Hughey. 115 tf

FOR RENT — Modern 6 room house; centrally located. Call W. E. Dale. 113 tf

FOR RENT — One half of double house on Paint street; modern, 5 rooms. See W. A. Sander. 111 tf

FOR RENT—West half of brick flat, East Court street. City heat, both phones, hard and soft water in kitchen. Immediate possession. Phone or call on J. M. Baker. 104 tf

FOR RENT — Six room house; all conveniences; Market street. Chas. Gardner. 104 tf

FOR RENT—Front room all modern conveniences, 129 N. North 103 tf

**FOR SALE.**

FOR SALE—Mahogany library table. Automatic 2041. 128 t6

FOR SALE—Good road horse, weight 1100 lbs.; one 3-year-old filly sired by Exile. Call Lee Ortman. Both phones. 128 t6

FOR SALE—Baby buggy; good condition; cheap. Mrs. J. D. Weakly, 329 Forest St. 127 tf

FOR SALE—I carriage, 1 buggy, 1 set single harness; good as new, cheap for cash. Call 344 East street 125 t6

FOR SALE — Bargain; Motor washer, used but a few times. 350 East Paint street. 124 t6

FOR SALE—Ingrain carpet. Call at 302 Main and Temple Sts. 124 t6

RARE CHANCE—52 acres ½ mile to Pa R. R. station, on stone road. Good 9-room house. Large barn, other buildings; price $3,500. 116-a, 10-room house, fine shape. Good out-buildings. Price $65 an acre. If looking for good bargains, write me. A. P. Beckwith, Dodgeville, Ashtabula County, Ohio. 105 t26

FOR SALE — Used awning covers for store and residence. Price right. Hettesheimer, Jeweler. 116 tf

FOR SALE—3 room house on corner lot; only $445. Small cash payment; balance like rent. The Fayette Renting Agency, 617 Pavey Building. 106 tf

FOR SALE—Buttermilk for feeding purposes. Fayette County Creamery. 58tf

**WANTED.**

WANTED—Vault cleaning to do. Call Auto phone 5634. 128 t26

WANTED — Farm hand, house furnished. Call Automatic 12376. 128 t6

WANTED — Dressmaking, by the day or week, by Mrs. Hendren, No. 415 Broadway, Automatic phone 7871. 70 tf

WANTED—Salesman for Fayette and surrounding counties. One who can furnish bond. Apply Toledo Scales Co., 354 N. High, Columbus. 124 t6

WANTED—Pump and wind mill repairing. John Davis, both phones. 111 t26

WANTED — Girl for general housework. Mrs. Anna Hicks. 86 tf

WANTED — Upholstering. W. A. Sparks, 138 Water street, Automatic 4994. 83 tf

WANTED—To buy your old featherbeds. Haynes Furniture Company. 185 tf

FEATHERS—Renovated at the Haynes Furniture Store. 185 tf

WANTED—Permanent homes in the country for girls and boys under 16 years of age. Apply at Probate Judge's Office. 145 tf

**LOST AND FOUND.**

LOST — Coach dog; 8 months old; has black collar on. Finder please return to Virginia Campbell, receive reward. 128 tf

LOST — 2 raincoats, between Washington and residence. Ralph Allen. 125 t6

LOST—Somewhere between the corner of Paint and Hinde streets, and the Masonic Temple, a lady's gold watch and fob. Return to A. M. Brown, DeWeese Studio, and receive reward. Mrs. A. M. Brown. 124 t6

# Markets

LIVE STOCK MARKET.

Chicago, June 1. — Hogs; Receipts 17000—Market active; Light $9.05@9.75; heavy $9.40@9.85; pigs $7.00@8.80.

Cattle — Receipts 3000—Market steady — Native beef steers $8.25@11.65; stockers and feeders $6.00@8.00; cows and heifers $4.50@9.80; calves $8.00@11.25.

Sheep and Lambs—Receipts 9000 Market strong; wethers $7.00@8.25 lambs $8.00@10.60; ewes $8.50@11.85.

Pittsburg, June 1. — Hogs; Receipts 3000; Market steady; heavy yorkers $9.65@9.75; light yorkers $9.15@9.35; pigs $8.65@9.75.

Sheep and Lambs—Receipts 2000 Market steady; Top sheep $7.50; top lambs $9.00.

Calves — Receipts 200; Market steady; top $11.50.

East Buffalo, June 1. — Cattle; receipts 50; market steady.

Veal—Receipts 150; Quotations

Veal — Receipts 150; Market active; Quotations $4.50@12.00.

Hogs — Receipts 2500; Market slow; mixed and heavies $9.90; yorkers $9.00@9.90; pigs $9.00; roughs $8.65@8.74; stags $6.00 @ 7.25.

Sheep and Lambs — Receipts 800 Market slow and steady; prices unchanged.

Cleveland, June 1. — Cattle; Receipts 300; Market steady.

Calves — Receipts 100.

Sheep — Receipts 1000; Market steady.

Hogs — Receipts 2500; Yorkers $9.60; heavies and mediums $9.65; pigs $8.75; roughs $8.60; stags $6.75.

GRAIN MARKETS.

Chicago, June 1. — Wheat; July $1.05⅝; Sept. $1.07⅝.

Corn—July 64¼; Sept. 69¼.

Oats—July 40; Sept. 38⅜.

Pork—July $21.40; Sept. $21.12.

Lard—July $12.42; Sept. $12.52.

CLOVER SEED.

Toledo, June 1 — Prime cash $8.70; Oct. $8.72; Dec. $8.65.

THE LOCAL MARKET.

| | |
|---|---|
| Wheat | $1.00 |
| Yellow corn | 64c |
| White corn | 66c |
| Oats | 40c |

WASHINGTON PRODUCE MARKET

| | |
|---|---|
| Hens | 13c |
| Eggs | 20c |
| Butter | 20c |

NOTICE OF APPOINTMENT.

Estate of Thomas Whitmer, deceased.

Notice is hereby given that Margaret E. Whitmer has been duly appointed and qualified as Executrix of the estate of Thomas Whitmer, late of Fayette County, Ohio, deceased.

Dated this 23rd day of May, 1916.

RELL G. ALLEN,
Judge of the Probate Court,
No. 1917. Fayette County, Ohio.

NOTICE OF APPOINTMENT.

Estate of Jacob M. Smith, deceased.

Notice is hereby given that H. M. Smith has been duly appointed and qualified as Administrator of the estate of Jacob M. Smith, late of Fayette County, Ohio, deceased.

Dated this 25th day of May, 1916.

RELL G. ALLEN,
Judge of the Probate Court,
No. 1920. Fayette County, Ohio.

Joint Memorial Services of J. O. R. M., D. of P., M. W. A. and R M will be held in Red Man's Hall, Sunday, June the 4th at 2 p. m. Brother E. P. P. Smith of Waverly, O., will deliver the address.

After the address we will march in a body to the cemetery and decorate the graves of our deceased brothers.

All members are requested to be present. The public is cordially invited.

COMMITTEE.

THE OLD RELIABLE
STILL IN THE LEAD

New potatoes lower, 5c per lb. New green beans 10c per pound. New peas; new tomatoes; onions; lettuce; cucumbers; Texas onions; new cabbage; sound old potatoes; Strawberries; oranges; lemons; grape fruit; pineapples. Three dozen sour pickles for 25c. Nice line small cookie cakes. Summer goods of all kinds.

Killo, the great disinfectant, deodorizer, bug, roach and moth destroyer.

J. W. DUFFEE & CO.
The Old Reliable Cash Grocers.
New Phone 7771—Bell 77.

# METHODISTS WIN ANOTHER

## Presbyterians Defeated in Interesting Four Inning Game Wednesday Evening, Leaving Methodists and Presbyterians With Equal Number of Games.

The Methodists pulled over another victory on the Presbyterians Wednesday evening, shutting the latter out in a four inning game in which the Methodists made four runs.

As a result of the game the two teams now have an equal number of victories to their credit, having won four and lost two each, while the other two teams of the Sunday School League trail along with three won and three lost for the Y. M. C. A., and one victory and five defeats to the credit of the Christians.

The batteries in Wednesday evening's game were: Dawson and Bakker for the Methodists, and Gregg, Lanum and Judy for the Presbyterians.

Struck out by Dawson, 5; by Gregg 4; by Lanum 4; base on balls off Dawson, 2; hit by pitcher, Gregg 1, Dawson 1.

Methodists, 2 hits and no errors; Presbyterians 3 hits and 6 errors.

Umpires, Snider and Peddicord.

Lineups—Methodists: Grubbs, lf; Backenstoe, 1b; Wilson, rf; Baker, c; Dawson, p; Perry, 3b; Jamison, ss; Johnson, 2b; Nevin, cf.

Presbyterians: Giebelhouse, cf; S. Judy, c; Groover, 3b; Sheets, ss; Whited, 2b; Lanum, lf; Hall, 1b; Gregg, p; R. Judy and Myers, rf.

This evening the Presbyterians and Y. M. C. A. clash, and tomorrow evening the Methodists and Christians will meet. The Presbyterians and Methodists are confident of winning in the two games.

The attendance at the games, which are played at six o'clock, is increasing. No admission is charged, and the public is cordially invited.

# MINISTERS TO MEET AT BLOOMINGBURG

The Fayette County Ministerial Association will meet at Bloomingburg, Monday, June 5th, at ten o'clock, and the program arranged will be one of more than ordinary interest.

President Jay, of the Wilmington College and Evangelist Crabill, of Binghampton, N. Y., will be present. Both men are strong speakers and will have a message for all. The public is invited to attend the session.

# FINE WOOL COMES FROM WAYNE TWP.

J. A Anders & Son, Thursday morning purchased of W. R. Shobe, Wayne township, 196 fleeces of high class Delaine wool, averaging 10½ pounds to the fleece.

Ordinarily the fleeces run from five to eight pounds. However the fleeces are not only heavy but the wool is of an unusually good quality and a delight to the eye of wool buyer. The top price was paid for the fine wool.

# OATNEAL TO SPEAK AT YELLOW SPRINGS

Attorney J. T. Oatneal, of this city, has been invited to address a mass meeting of the colored citizens of Greene county, at Yellow Springs, Sunday, and has accepted the invitation.

Congressman Fess will address the assembly. The object of the meeting is to decide upon plans for the establishment of a hospital for colored people in Greene county.

# ROAD ROLLER IS AGAIN DOING GOOD

The county's road roller was put to work on the Greenfield pike, Thursday, where a considerable section of the road is to be improved by grading, graveling and macadamizing with broken stone.

FOR SALE — Driving mare, bay with black points; 15½ hands. Strictly a family mare. Does not frighten at anything; been used by women and children. J. M. Baker, Automatic 3421. 125 t6

# HEARING IS SET FOR TOMORROW

The case of Chas. McGrath, of Mt. Sterling, arrested upon an affidavit filed by Henry Suwolscy, of this city, will be heard before Mayor Oster Friday morning at nine o'clock.

Suwolscy charges McGrath with obtaining money under false pretense, by claiming to have $10 worth of junk and after receiving the money, failing to make good.

# DAUGHERTY FILES FOR U. S. SENATOR

Hon. Harry M. Daugherty has formally declared his candidacy for United States Senator, and included in the five signing his declaration, is the name of J. T. Oatneal, of this city.

# WORK ON PAINT

The excavation work on Paint street has been completed from North street to Lewis street, and the grading and laying of the concrete base on the street will be taken up without delay.

Meanwhile the steam shovel has been transferred to that part of Paint street west of North, and is moving forward rapidly.

# FARM CHANGES HANDS

Chas. Allen, of Paint township, has sold to Ciel Allen, of the same place, his 70 acre farm on the Woods road, at $140 per acre. The new owner takes charge in the near future.

# UNDERGOES OPERATION

Mrs. Lon Buckley underwent a minor operation Thursday morning, Dr. Stitt performing the operation.

Fayette Chapter No. 103, R. A. M.

Special Convocation of Fayette Chapter on Friday evening, June 2, at 7 o'clock. Work in the Mark and Past Master degree. Officers please be on time. Visiting companions welcome.

RAY D. POST, H. P.
EDW. D. PINE, Sec'y. 129 t2

B. H. MILLIKAN POST.

No. 92, Department of Ohio, G. A. R. will meet in regular session Saturday afternoon, June 3, 1916, at 1:30 o'clock. Business of importance to come before the Post. All members are urged to be present.

I. N. ROWE, P. C.
R. H. HARROP, Adjt.

# CLASSIFIED

WANTED — Washing to do. Automatic phone 4701. 129 t3

WANTED — Woman for general house work. Call Automatic 9803. 129 t6

## SONGS THAT LIVE.

### Stephen Foster's Ballads Won the Heart of America.

Stephen C. Foster, the writer of American ballads, the producer of America's most distinctive songs, may or may not have lived in the golden age of American music—that each may decide for himself—but it was at least a glittering age. Foster fashioned his songs, sang them and died. They were American. And Foster has had no successor.

In that day many persons sang and played. Every little hamlet had its singing society. Music was in the hands of the people and for the people and to the people and even of the people Foster composed. His songs have lived. "The Old Folks at Home," "Nellie Gray," "My Old Kentucky Home," "Come Where My Love Lies Dreaming"—these and others from his pen have survived many strange and weird twists and turns in the history of American music. They were born out of the heart of the nation.

Foster's name may not be entitled to place with great composers, and musicians may turn contemptuously away from his songs, but his songs live. That may not make them greater music in the judgment of musicians, but it gives them claim to respect. He was a "popular" song writer. We have "popular" song writers today. Their number is legion. But there is no Foster among them.—Indianapolis News.

## Just His Luck.

The convicted murderer's lawyer whispered to his client what he thought would be good news.

"It seems a cinch that you would get life imprisonment," he said, "but I can tell from the judge's look that he is going to let you off with twenty years."

"That may seem nice to you," he said, "but I used to be a life insurance actuary, and for a man of my age twenty years figures out about seven years longer than life imprisonment. I always get the worst of it."—Pittsburgh Chronicle.

# RABID DOG BITES SCORE

By Associated Press Dispatch.

Lima, O., June 1.—A dog which died yesterday, presumably of rabies, has bitted 25 children, most of them in the fashionable West End district, it was reported today.

None of the children have developed symptoms of rabies.

# RULING AIDS FIRE MARSHAL

By Associated Press Dispatch.

Columbus, O., June 1.—A recent ruling of the Ohio supreme court making it permissable for the introduction of alleged confessions of arsonists in the trial of such cases, although there has not been sufficient evidence adduced to constitute a support of the charges, is declared by State Fire Marshal Bert B. Buckley to be the most valuable assistance given his department in the detection and successful prosecution of arson cases in recent years.

"It is very difficult to obtain a conviction in an arson case" said Mr. Buckley in speaking of the court's decision. "Deputy fire marshals many times are able to obtain confessions and this, frequently, is the only evidence obtainable showing the guilt of the accused.

"Members of juries too frequently are prejudiced by the fact that on one side of the case, backing the prosecution, is an insurance company. It is the old story of a corporation against an individual. There is difficulty in making the jury think the accused guilty and, when the courts would not permit introduction of confessions, things were almost hopelessly complicated.

"However, armed with the supreme court's ruling the prosecution of some fifty arson cases now pending in various parts of the state is being pushed with all rapidity and we believe results much more satisfactory to the department will be observed."

# KILLED WHEN CAR CRASHES INTO CYCLE

By Associated Press Dispatch.

Cleveland, June 1.—Ed Butzberger, 22, was killed and Monroe Buerkel, 22, was injured when a motorcycle which they were riding collided with a street car here this morning.

## Wisdom Teeth.

The wisdom teeth are the two last molar teeth to grow. They come one on each side of the jaw and arrive somewhere between the ages of twenty and twenty-five years. The name is given them because it is supposd that when a person has developed physically and mentally to the point where he has secured these last two teeth he has also arrived at the age of discretion. It does not necessarily mean that one who has cut his wisdom teeth is wise, but that, having lived long enough to grow these, which complete the full set of teeth, the person has passed sufficient actual years that if he has done what he should to fit himself for life he should have come by that time at the age of discretion or wisdom. As a matter of fact, these teeth grow at about the same time in people whether they are wise or not.

## Knights Templars.

During the latter half of the eleventh century pilgrims to Jerusalem began to be persecuted by the Turks or Saracens then in possession of the Holy Land. Nine noble knights formed a brotherhood with the object of protecting the pilgrims. The cause spread rapidly over Europe, and the knights grew to legions in number. Vows of chastity, obedience and poverty were taken, and the order, from merely protecting the pilgrims, took upon itself the task of recovering the Holy Land from the grip of the infidels. About 1120 they were given a place in the enclosure of the temple on Mount Moriah, and hence the name Templars, or Knights of the Temple of Solomon.—New York American.

## Goldfish.

It may not be generally known that there is cruelty in the keeping of goldfish. Half of such captives die from sheer want of rest. Fish have eyes so formed that they cannot endure the light. In a glass vessel they are in an entirely wrong place, as is evident from the way in which they dash about and go around and around until fairly worn out.

S. S. Cockerill & Son
Groceries and Queensware

Fancy homegrown Strawberries 12½ and 15c a quart.
Fancy Pineapples, large size, 2 for 25c
Fancy Asparagus 2 bunches for 25c

Homegrown Lettuce, Mustard, Spinach, Onions and Radishes.

Fresh Salted Peanuts 10c lb.
Jumbo Fresh Roasted Peanuts 18c lb.
Fresh ground Peanut Butter 12c one-half lb., 20c lb.

Special For Friday

With each and every order amounting to 50c or over, we shall give one bag Fresh Roasted Jumbo Peanuts FREE.

Three Good Reasons for Using Fresh Roasted Coffee

You save the roaster's profit of 3 to 5c a lb.
Your coffee is stronger and will make more cups to the pound.
There is no loss of flavor or aroma because your coffee is roasted the same day you receive it.
20c, 25c, 30c, 32c, 35c, 40c.

California Canteloupes. The first of the season. 2 for 25c

# NO CENSOR IN GREECE

(Associated Press Cable)

Athens. Greece, June 1.—It has been one of the revealing circumstances of the political situation in Greece since the formation of the Skouloudis Ministry that the censorship of press cablegrams to other countries has been not only rigid, but double and sometimes triple. There has been no censorship at all of the Greek newspapers.

To jealously and mutual mistrust among members of the Cabinet is attributed the manifold censorship of cablegrams. Four former Premier sit in the present Ministry, held together solely by their common hatred of Venizelos and their desire to keep him out of office.

Premier Skouloudis, as Minister for Foreign Affairs, exercises the ostensible censorship. Telegrams are brought or sent to the ministry and submitted to a young diplomatist, formerly Greek Charge d'Affairs in Montenegro, who either passes them, or himself in turn submits them to the Premier. The latter process is a long one, as Mr. Skouloudis is in no hurry, and often the sender of a message must wait two to three hours to learn whether his message may be sent. He generally must wait in person, as the Minister frequently requires the alteration of a word or two. If the sender of the message is not present to accept the alteration, the message is killed as a whole.

# GRADUATES BY PROXY

By Associated Press Dispatch.

Oberlin, O., June 1.—Although she never attended school at Oberlin College, Mrs. R. A. McConnell was graduated with this year's Oberlin College Theological Seminary class as a proxy for her husband, who, underwent an operation the day before commencement. The husband is the Rev. R. A. McConnell pastor of the Congregational church at Ridgeville.

# MARRIAGE LICENSES

Carroll Clemmer, 22, farmer, Jamestown, and Mary Whitmer, 19. Rev. Cush.

PARRETT'S GROCERY!
"Home of Quality" 29 years

STRAWBERRIES!

Are you going to can any? If so, now is the time. Fayette county berries almost a failure. We will have to depend on berries from the hills, and they have about a half crop.

Spinach and Kale, 10c lb., home grown
New Onions, two bunches 5c
Green Beans 10c lb.
Fine Cucumbers 15c
Asparagus, homegrown, 10c bunch
New Cabbage 8c lb.
Homegrown Lettuce 20c lb.
New Beets 8c lb.

Large shipment of Liquid Veneer in today. MAKES OLD THINGS NEW. 25c and 50c

Mrs. Mayer's Cakes 30c

Fresh Partridge Hams

STANFORTH & KIDNER Proprietors